FARE FAC SAMPLER

JONES
MEMORIAL
LIBRARY
LYNCHBURG, VA.

THE LIBRARY OF VIRGINIA
1823

Ex Libris

Digitized by the Internet Archive
in 2018 with funding from
LYRASIS and LYRASIS Members

https://archive.org/details/farefacsampler1946fair_0

THE
FARE FAC SAMPLER
1946

Volume XI

Editor

NORMA LEE HOKE

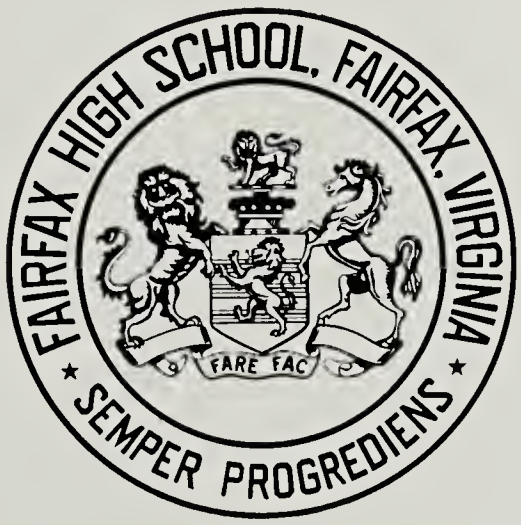

Business Managers

FRANCES HEALY
RUTH SHOCKLEY

Published by the Students

of

FAIRFAX HIGH SCHOOL

Fairfax, Virginia

Among the multitude of American youth who made the supreme sacrifice to preserve our American ideals and to insure a world of lasting peace, were boys from Fairfax High School.

It is in recognition of them that we dedicate this volume

The 1946 Fare Fac Sampler

to

the memory of

Stephen C. Stuntz	Class of 1928 Oakton High School
Bruce A. McClure	Class of 1932 Oakton High School
Maurice Williams	Class of 1937
Warner T. Thompson	Class of 1938
Richard Lane	Class of 1939
Joseph R. McCarthy	Class of 1939
Foster Perzel	Class of 1939
Randolph L. Hutchison	Class of 1940
James G. Lamarre	Class of 1940
Melvin S. Cobb	Class of 1941
Norman E. Leppert	Class of 1942
William M. McCarthy	Class of 1942
Walter J. Norford	Class of 1942
Herbert Much	Class of 1943
Calvin Neish	Class of 1943
John A. Westcott	Class of 1943
William Stump	Class of 1944
Russell E. Moreland	Class of 1945

PROPERTY OF
THE LIBRARY OF VIRGINIA
RICHMOND, VA

Foreword

The greatest conflict in the history of our nation has ended. Yes, World War II is over, but the scars and tragic memories of those years following December 7, 1941, still remain. In its small way, Fairfax High School is endeavoring now, as in wartime, to contribute in every way possible to the ideal of lasting peace which was the aim of each man and woman who fought for this country, for this state, and for Fairfax High School.

During the war years the students of this high school have sponsored War Bond sales, led scrap drives and participated in Red Cross activities, Air Raid Warden Service, Health Department clinic work, airplane spotting, farm aid, U. S. O. service, child care, school janitorial assistance, public library work, and Ration Board assistance. Most of these activities were carried on under the Victory Corps which was organized in 1942.

And, along with every other high school in America, Fairfax sent its boys and girls off to war.

Now with the job done, they are returning to assume the responsibilities of civilian life and to accept the adjustments they must make. Some are continuing their prewar occupations—others are resuming their studies in high schools and in colleges.

In this 1945-46 Fare Fac Sampler, we have endeavored to portray the part our school has played in winning the war and in preserving the peace. We wish to inscribe in the hearts and in the memories of every student the great deeds and heroic efforts made by a small cog in a big wheel turning toward victory. And now with that victory accomplished, we wish to welcome back the boys who left our school to do their part in the defense of their country and who are now returning—and a special welcome to those who are continuing the greatest work of all time at Fairfax High School—the job of creating and living in a world of peace.

Contents

THE SCHOOL

SENIOR CLASS

UNDERCLASSES

ACTIVITIES

ATHLETICS

FEATURES

FAIRFAX HIGH SCHOOL

The School

Administration

WILBERT T. WOODSON
Superintendent of Schools
FAIRFAX COUNTY
FAIRFAX, VIRGINIA

FAIRFAX COUNTY SCHOOL BOARD

F. W. Robinson, Chairman; J. H. Rice, Clerk and Business Administrator, Alex L. Haight, John Middleton, C. N. Cockrell, Clarence B. Jett, George C. Gillingham, Richard E. Shands, George T. Reeves

Administration

Robert B. Walker

Principal

A.B., Duke University
George Washington University

Martha E. Reely

Assistant Principal

Director of Guidance and Personnel

George Washington University
University of Virginia
Madison College

English

Katherine E. Hopper

Freshman Coordinator
Business Manager

B.S., Mary Washington College
George Washington University

Algebra

Faculty

IRENE BAILEY
B.S., Farmville State Teachers College
University of Virginia
Biology
American History

DOROTHY BILLINGS
Head of Home Economics Department
B.S., Farmville State Teachers College
Home Economics

MARY C. BOWLER
B.S., University of Virginia
Mathematics

WALTER I. DOWLING
Head of Industrial Arts Department
Oswego State Teachers College
George Washington University
Mechanical Drawing
Electricity
Printing

ESTHER E. DREW
Sophomore Coordinator
B.S., Pa. State Teachers College
M.S., St. Bonaventure's College
Social Studies
English

VIDA I. FAIRCHILD
B.S., Temple University; Drexel Institute
Typing
Commercial Arithmetic

EDITH FARR
A.B., Sweet Briar College
University of North Carolina
English

KATHARINE HANCOCK
Secretary to Principal
A.B., Lynchburg College University of Virginia
Bookkeeping
Typing

JEAN HARTSOCK
A.B., Lincoln Memorial University
English

AUDRA HAWLEY
B.S., Radford State Teachers College
English
Social Studies

MARY MOORE HUGHES
A.B., Radford State Teachers College
Mathematics

LOUISE HUYETTE
B.S., Mary Washington College; Radford College
Shorthand
Typing

Faculty

MARY KATHARINE KERN
Head of English Department
William and Mary College
Duke University
A.B., Goucher College

JUSTINE H. LORMAN
A.B., University of Pennsylvania
A.M., Duke University
English
Spanish

MARY HILLE McCOY
B.S., Farmville State Teachers College
Home Economics

ELLEN McDANNALD
Librarian
A.B., Flora MacDonald College
University of Virginia

WILLIAM MANVELL
Page Green School of Manual Arts
London, England
Industrial Arts
Instrumental Music

NELLIE MARSHALL
B.S., Radford State Teachers College
Duke University
Mathematics

MARGARET MARYMONT
New York University
Music

ROBERT W. MAVITY
Head of Physical Education Department
B.S., Eastern Kentucky State College
University of Kentucky
Physical Education

JAMES W. MAYS
B.S., Hampden-Sydney College
Science
Math

VONNA W. OFFIELD
Head of Commercial Department
B.S., Northeast Missouri State College
Greeley State College
Commercial
English

RALPH L. PALMER
B.S., Notre Dame
Wood Shop

AGNESS PATTERSON
Director of Girls Physical Education
B.S., Farmville State Teachers College
Physical Education

Faculty

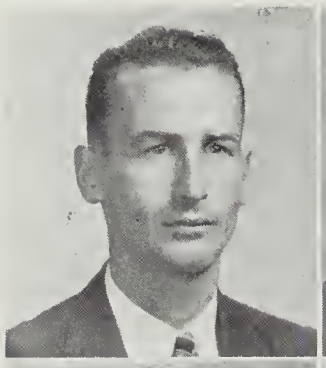

MARCEL C. PFALZGRAF
B.S., Virginia Polytechnic Institute
Agriculture

ETHEL ROACH POTTS
B.S., University of Rochester
M.S., Allegheny College
Head of Mathematics Department
Junior Coordinator
Mathematics

RUTH SOMERVILLE ROYSTON
Senior Coordinator
A.B., College of William and Mary
Social Studies
Journalism

ELIZABETH SHAMBURGER
B.S., Mary Washington College
Home Economics

THOMAS J. SHANLEY, JR.
University of Pennsylvania
George Washington University
Physical Education

ALICE ROACH SHORT
Head of Science Department
B.S., Allegheny College
M.A., Columbia University
Science
Chemistry
Physics

MARY JO SHOWALTER
B.A., Bridgewater College
Social Studies

ETHEL M. SLONAKER
B.S., Madison College
Social Studies

MILDRED SPINDLE
B.S., Farmville State Teachers College
Latin
English
Social Studies

VIRGINIA E. STANLEY
A.B., Chowan College
Duke University
Social Studies

ELSIE D. STORY
Head of Social Studies Department
B.S., Farmville State Teachers College
Duke University
American History

Seniors

The Senior Class

Seniors — At Work

Trig—Mrs. Potts
English—Mrs. Offield
Civics—Miss Royston
Social Studies—Miss Drew

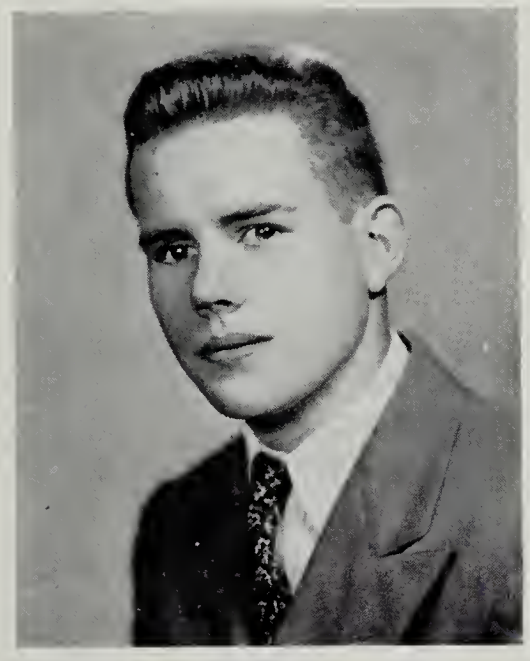

Senior Class Officers
Class of 1946

President
JUDSON FORD

Sponsor
MISS JUSTINE LORMAN

Coordinator
MISS RUTH ROYSTON

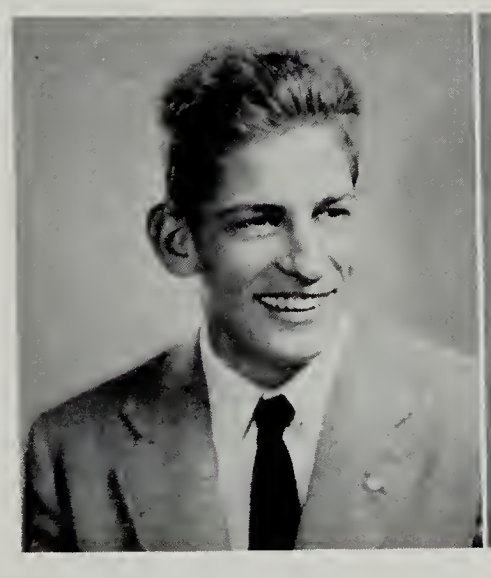

Vice-President
JAMES SHOCKLEY

Secretary
CAROL BLACKMER

Treasurer
ANNE SURLES

Senior Class

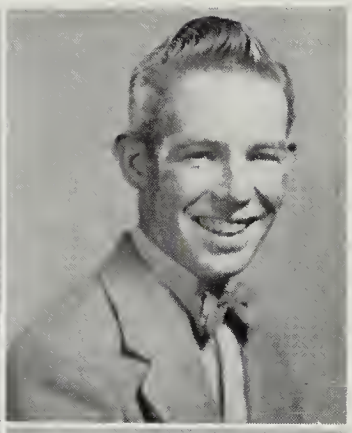

HELEN MERCEDES ANDERSON
"Helen"
Arlington, Virginia

GEORGE EDWARD AUBREY
"Junior"
Manassas, Virginia

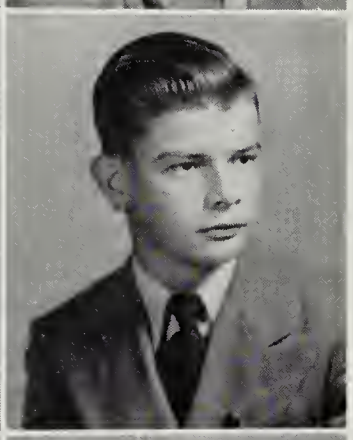

ELIZABETH FRANCES BACON
"Betty"
Fairfax, Virginia

DAVID THEODORE BAMBERGER
"Dave"
Alexandria, Virginia

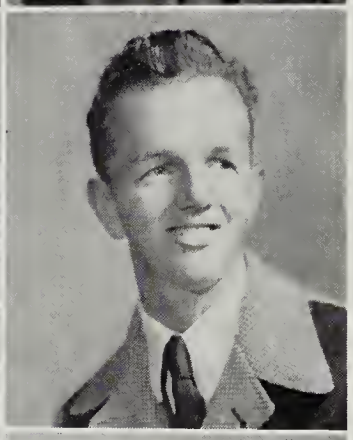

GLENDA AILEEN BARKER
"Aileen"
Fairfax Station, Virginia

NORMAN LAWRENCE BARKER
"Barker"
Fairfax, Virginia

PHYLLIS EMOGENE BARTLETT
"Peb"
Arlington, Virginia

HAROLD EDWARD BAUGHMAN
"Whimpy"
Fairfax, Virginia

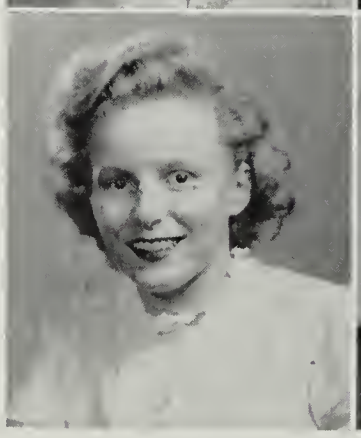

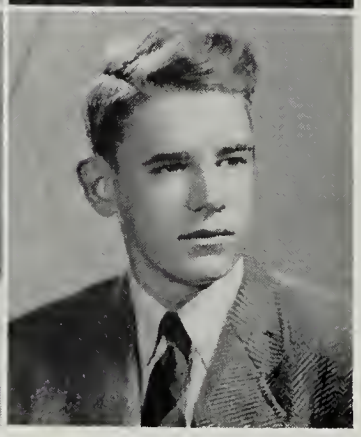

MARY IRENE BENDER
"Mary"
Fairfax, Virginia

ROBERT ANTHONY BENNETT
"Bob"
Alexandria, Virginia

Senior Class

Jo Ann Berry
"Jo"
Vienna, Virginia

Carol Ann Blackmer
"Carol"
Falls Church, Virginia

Audrey Ellen Blue
"Aud"
McLean, Virginia

John Madison Blunk
"J. B."
Fairfax, Virginia

Lawrence Benjamin Boley
"Bobey"
Springfield, Virginia

Ralph Bradford
"Doc"
Vienna, Virginia

Richard Brooks
"Dick"
Falls Church, Virginia

Patrick Lee Burke
"Pat"
McLean, Virginia

Ray Harold Burrows
"Ray"
Vienna, Virginia

Dorothy Virginia Burton
"Dot"
Fairfax, Virginia

Senior Class

Elizabeth Lee Byers
"Libby Lee"
Fairfax, Virginia

Eleanor Jane Campbell
"Janie"
Vienna, Virginia

Geraldine Ruth Canfield
"Gerry"
Clifton, Virginia

James Lewis Carter
"Brute"
Alexandria, Virginia

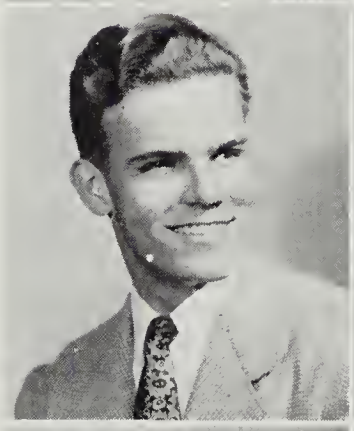

W. Sterling Carter
"Sterling"
Alexandria, Virginia

James Case
"Jimmy"
Fairfax, Virginia

James Howard Caskey
"Jimmy"
Vienna, Virginia

Nancy Caskey
"Nancy"
Vienna, Virginia

Norma Ethel Caudle
"Norma"
Herndon, Virginia

Mary Louise Cobb
"Mary"
Fairfax, Virginia

Senior Class

MARY JANE COCKRELL
"Mary Jane"
Fairfax Station, Virginia

JOHN MARSHALL COLDWELL
"Jack"
Fairfax, Virginia

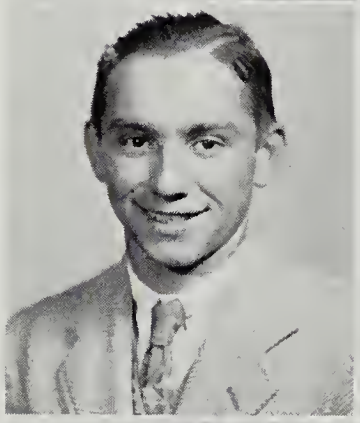

CALVIN LEWIS COLEMAN
"Cal"
Burke, Virginia

JOSEPH CORNELL
"Joe"
Merrifield, Virginia

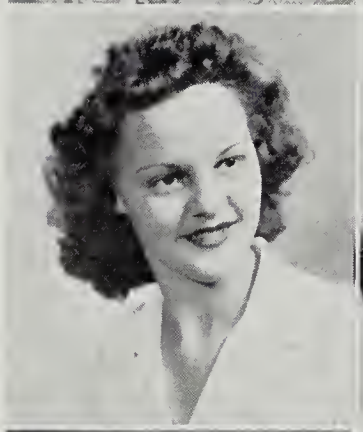

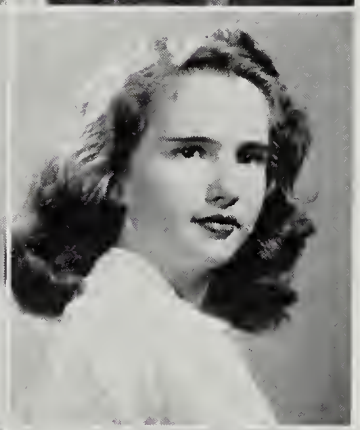

BARBARA JEAN CORRIDON
"Bobbie"
Fairfax, Virginia

IDA LEE COVINGTON
"Ida Lee"
Fairfax, Virginia

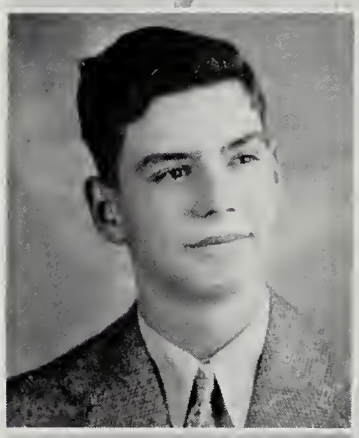

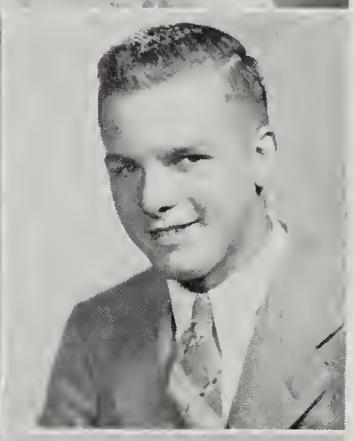

NELSON EUGENE CRIDER
"Nelson"
Fairfax, Virginia

LEWIS THOMAS CROSSMAN
"Lewis"
Alexandria, Virginia

HILDA LEE DAILEY
"Hilda"
McLean, Virginia

ALBYN RAYMOND DAVIS
"Alb"
Falls Church, Virginia

Senior Class

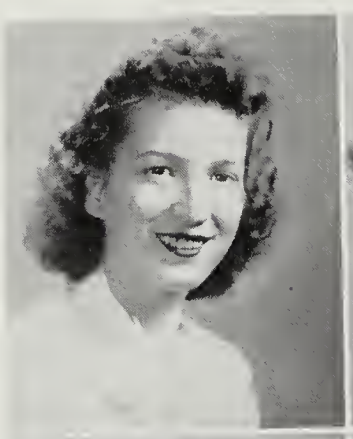

Audrey Leigh Davis
"Davis"
Fairfax Station, Virginia

Bernice Viola Davis
"Shorty"
Fairfax Station, Virginia

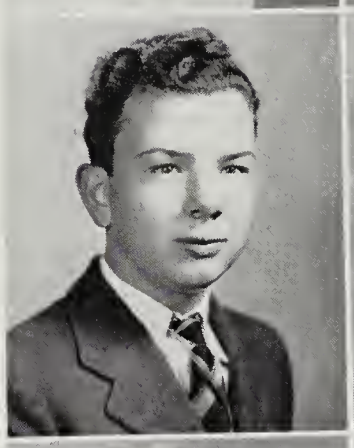

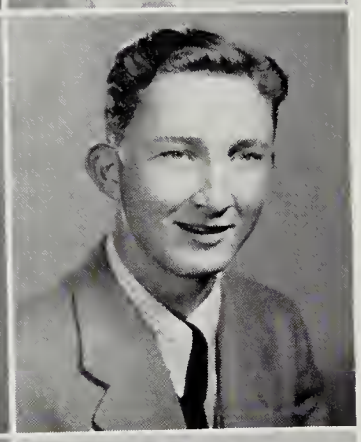

James Frederick Davis
"Fred"
Merrifield, Virginia

Benjamin Dean
"Benny"
Alexandria, Virginia

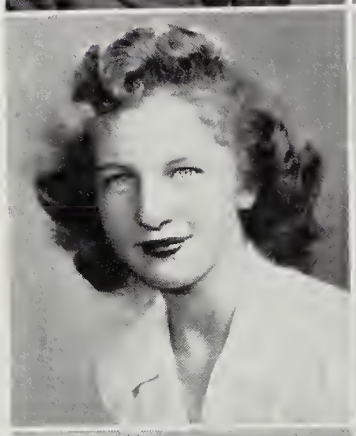

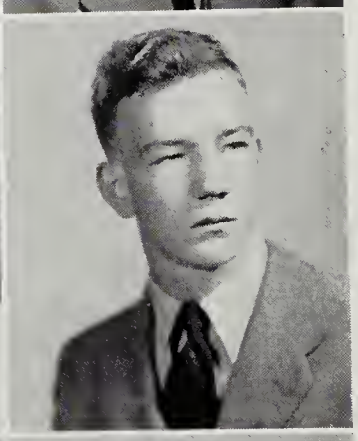

Lois Marie Denham
"Lois"
Vienna, Virginia

David W. Denny
"Whitey"
Fairfax, Virginia

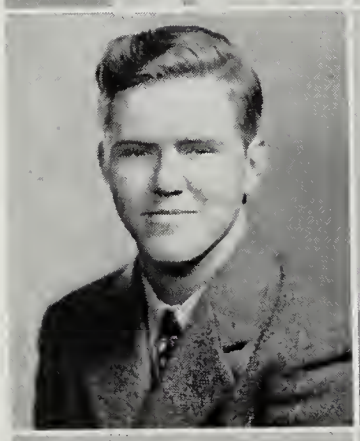

Kenneth Edward denOuter
"Kenny"
Falls Church, Virginia

Donald David Detwiler
"Don"
Clifton, Virginia

Bessie Elizabeth Dofflemyer
"Bess"
Alexandria, Virginia

Dixie Lillian Dolinger
"Chuck"
Fairfax, Virginia

Senior Class

Dorothy Ellen Dove
"Dot"
Fairfax, Virginia

Eunice Olivia Duncan
"Eunice"
Fairfax, Virginia

Douglas McClain Dunn
"Douglas"
Merrifield, Virginia

Rowena Ellicott
"Rowena"
Fairfax, Virginia

William Earl Ellicott
"Bill"
Falls Church, Virginia

Betty Lou Everhart
"Pebby"
Vienna, Virginia

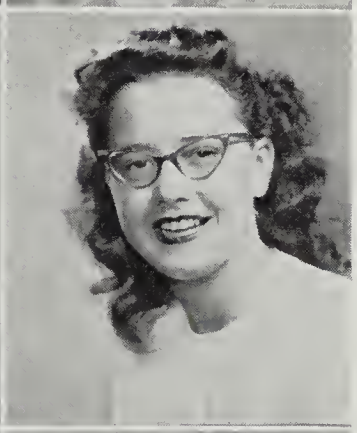

Jack Lorraine Farris
"Janie"
Oakton, Virginia

Thelma Ruth Faulk
"Thelma"
Fairfax, Virginia

Lois Ann Feagans
"Ann"
Fairfax, Virginia

Lydia Elizabeth Fellows
"Betty"
Falls Church, Virginia

Senior Class

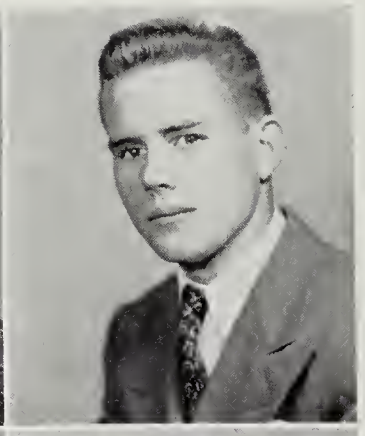

William Daniel Foltz
"Billy"
Fairfax, Virginia

Judson Ford
"Jud"
Vienna, Virginia

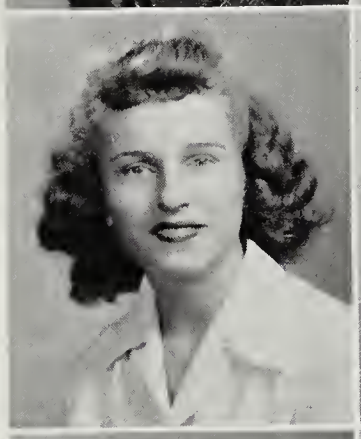

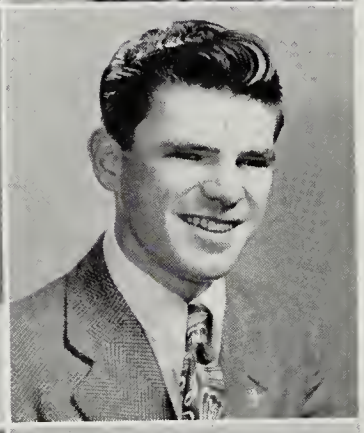

Charlotte Louise Fox
"Foxy"
Fairfax, Virginia

Wyatt Harvey Gantt
"Wyatt"
Vienna, Virginia

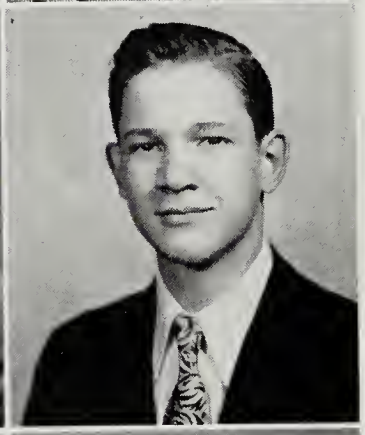

Hubert John Gerken, Jr.
"Gerk"
Vienna, Virginia

Samuel Calvert Gibson
"Sammy"
Falls Church, Virginia

Clarence Kenneth Gorham
"Kenney"
Alexandria, Virginia

John Ernest Grau
"Johnnie"
Vienna, Virginia

Mary Virginia Grey
"Ginny"
McLean, Virginia

Marguerite Gregory
"Maggie"
Alexandria, Virginia

Senior Class

Earlma Marie Gwaltney
"Blondie"
Fairfax, Virginia

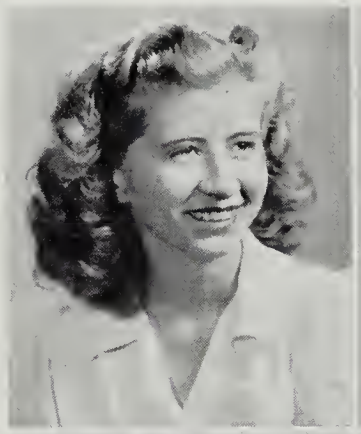

Genevieve Hamill
"Genny"
Fairfax, Virginia

Donald Lee Harker
"Donald"
Springfield, Virginia

Evelyn Frances Healy
"Frankie"
McLean, Virginia

Shirley Maxine Henderson
"Shirley"
Oakton, Virginia

Charles P. Henry
"Chuck"
Fairfax, Virginia

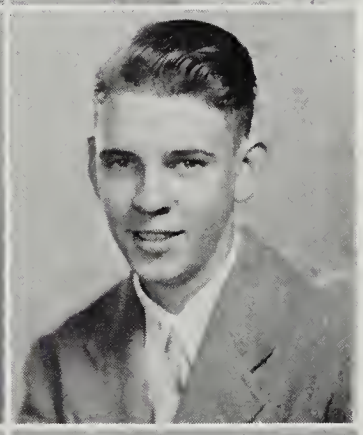

Charles Farman Hitchcock
"Hitch"
Vienna, Virginia

Marjorie Elizabeth Hockman
"Betty"
Oakton, Virginia

Norma Lee Hoke
"Hoke"
Alexandria, Virginia

Dorothy Louise Isdell
"Dottie Lou"
Fairfax, Virginia

Senior Class

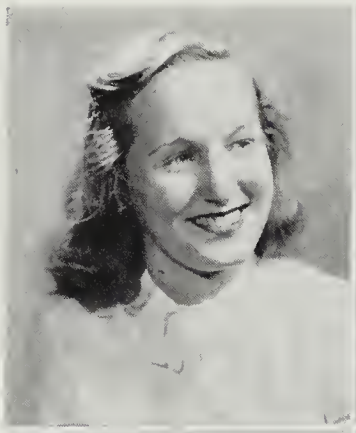

Betty Frances Jenkins
"Jinx"
Burke, Virginia

Doris Jenkins
"Doris"
Vienna, Virginia

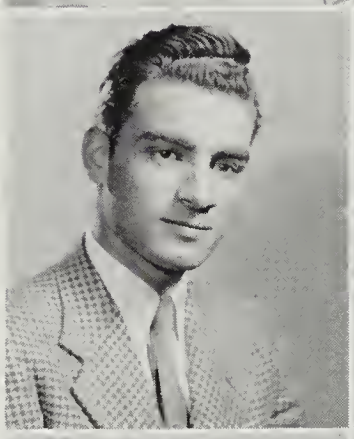

Charles Edward Jester
"Eddie"
Alexandria, Virginia

Shirley Marie Jones
"Shirley"
Vienna, Virginia

Pearl Irene Kitchen
"Renie"
Vienna, Virginia

Helen Virginia Kline
"Helen"
Vienna, Virginia

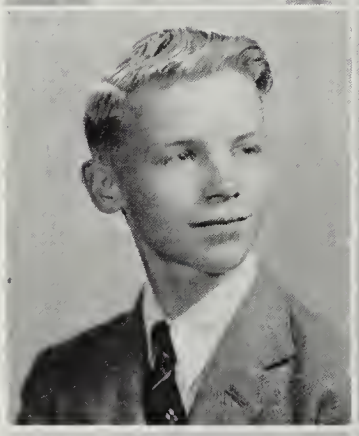

Carl Ellsworth Lambert
"Shorty"
Vienna, Virginia

Nellie Dorothy LeCompte
"Nellie"
Alexandria, Virginia

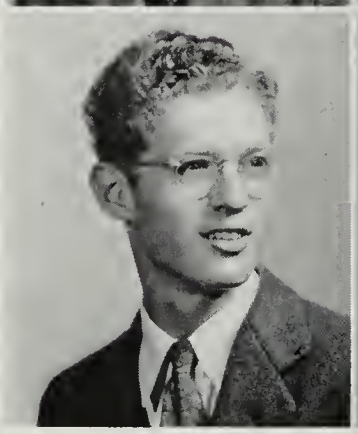

Wendell Harrison Leigh
"Wimp"
Vienna, Virginia

Virginia E. Lester
"Dottie"
Burke, Virginia

Senior Class

Mae Whitney Lewis
"Nin"
Vienna, Virginia

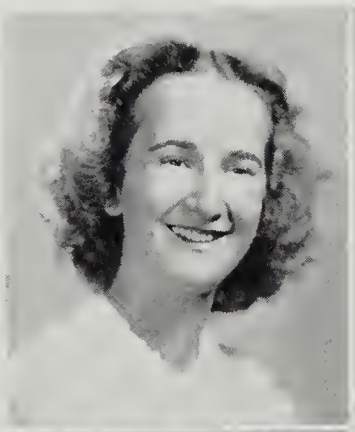

Peggy Anne Lindsay
"Peggy"
Vienna, Virginia

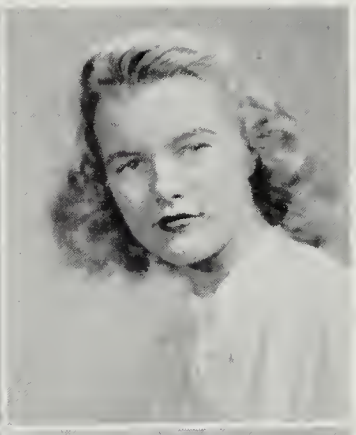

Nancy Lee Little
"Pee Wee"
Springfield, Virginia

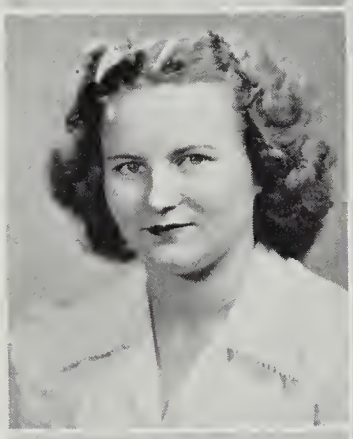

Gloria Eileen Lloyd
"Gloria"
Vienna, Virginia

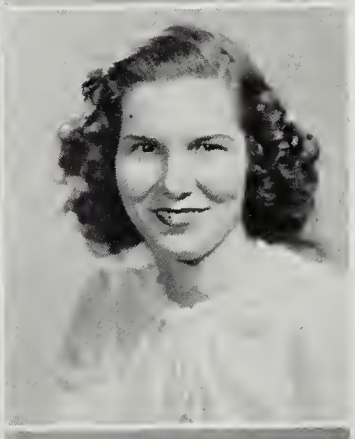

Edward Luther Long
"Eddie"
Burke, Virginia

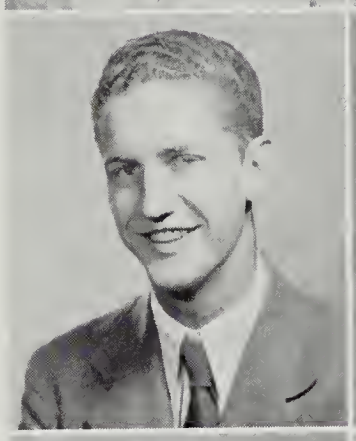

Martha Lillian MacDonald
"Martha"
Springfield, Virginia

Betty Joanne McBride
"Jo"
Alexandria, Virginia

Walter Gilliam McClendon
"Pete"
Falls Church, Virginia

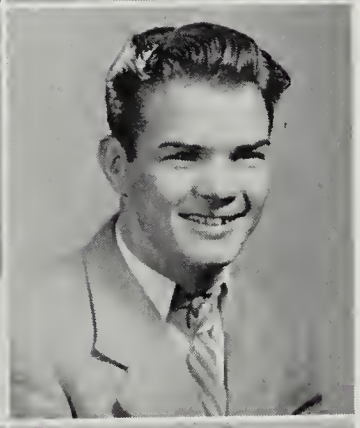

Neff McConchie
"Willie"
McLean, Virginia

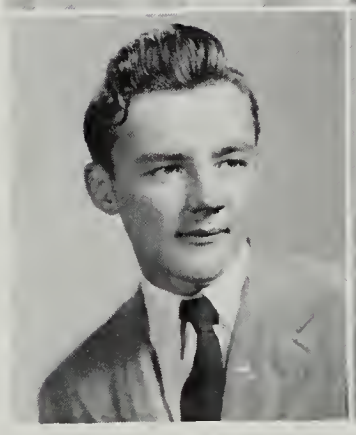

Lucille Constance McManamay
"Boots"
Vienna, Virginia

Senior Class

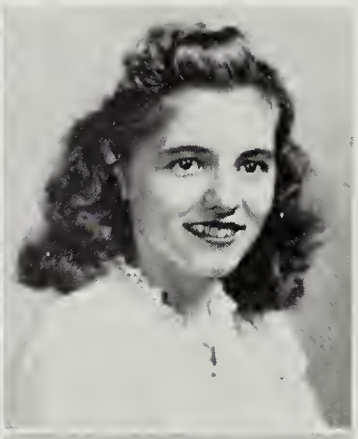

Gladys Ellen Maley
"Gladys"
Burke, Virginia

Virginia Hilda Manvell
"Ginny"
Vienna, Virginia

William B. Martin
"Bill"
Vienna, Virginia

Marie Elizabeth Maske
"Betty"
Clifton, Virginia

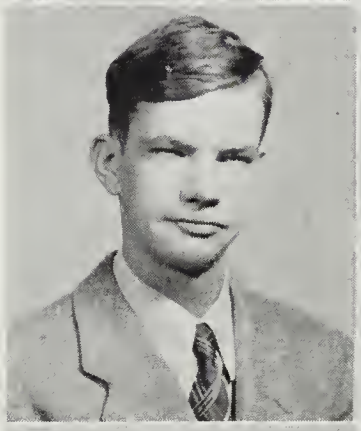

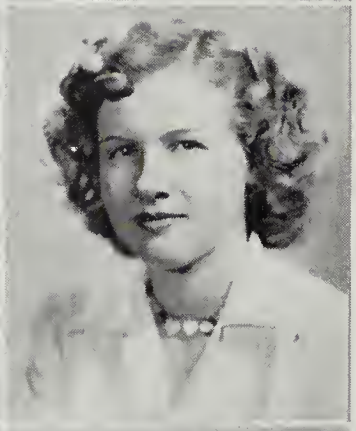

Roy Miller, Jr.
"Weanie"
Weyanoke, Virginia

Alice Jane Moore
"Moose"
Alexandria, Virginia

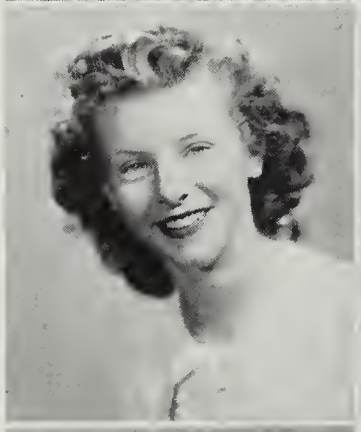

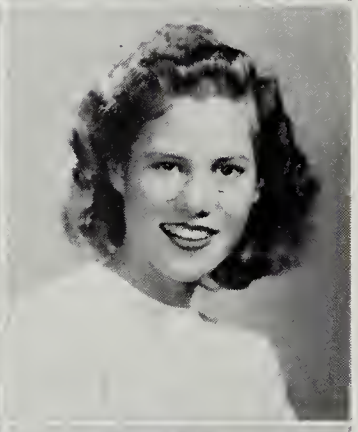

Betty Jane Moreland
"Betty"
Vienna, Virginia

Evelyn Louise Murrah
"Evelyn"
Merrifield, Virginia

Dorothea Evelyn Nalley
"Dolly"
Vienna, Virginia

Rudolph Lindbergh Neish
"Lindy"
Springfield, Virginia

Senior Class

Gladys Marie Oliver
"Gladdie"
Fairfax, Virginia

Noma Louise Paddock
"Moma"
Fairfax, Virginia

Joyce Page
"Joyce"
McLean, Virginia

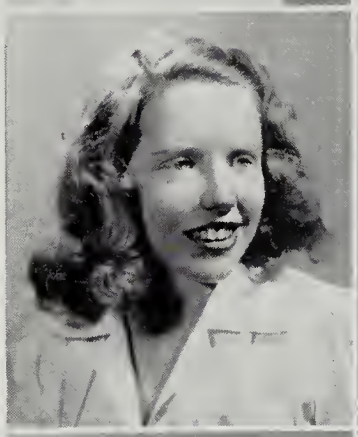

Alice Marie Payne
"Alice"
Arlington, Virginia

Charlotte Louise Pell
"Pell"
Fairfax, Virginia

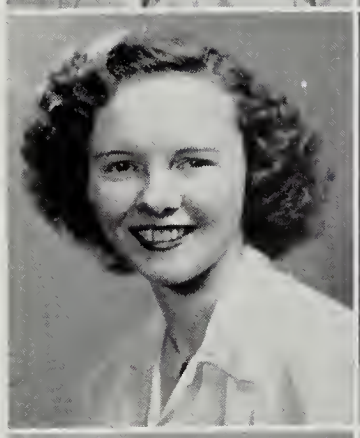

Ellen Isabel Pennington
"Penny"
McLean, Virginia

Ruth Laura Peoples
"Ruth"
Vienna, Virginia

Jo Ann Poehler
"Jo"
McLean, Virginia

Evelyn Wanda Poff
"Evelyn"
Alexandria, Virginia

Ray Robert Potter
"Ray"
Vienna, Virginia

Senior Class

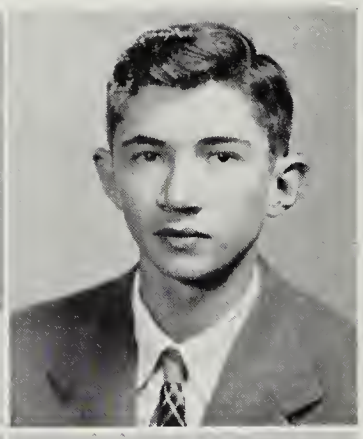

Rebecca Babe Purgitt
"Becky"
Falls Church, Virginia

Samuel Carey Redd
"Spider"
Falls Church, Virginia

Janice Irene Reynolds
"Jan"
Fairfax, Virginia

June Edith Rice
"Junie"
Burke, Virginia

Edward Gerald Richey
"Jerry"
Clifton, Virginia

Patricia Ann Rosenbaum
"Patsy"
McLean, Virginia

Kathrene Mozell Rotenberry
"Kitty"
Vienna, Virginia

John R. Ruff
"John"
Vienna, Virginia

Forrest Russell
"Frosty"
Fairfax, Virginia

Virginia Ruth Sanders
"Ruth"
Vienna, Virginia

Senior Class

Carolyn Mikesell Sanderson
"Sandy"
Vienna, Virginia

Mary Jane Schreiner
"Janie"
Fairfax, Virginia

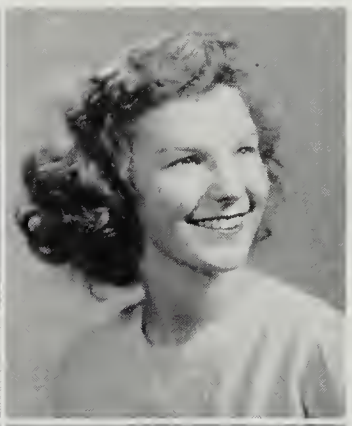

Jean Lois Scott
"Jeanie"
Alexandria, Virginia

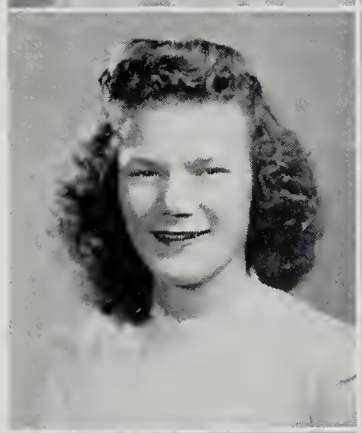

Laura Susan Shepherd
"Suzie"
Fairfax, Virginia

Wilson Coyner Sherman
"Wilson"
McLean, Virginia

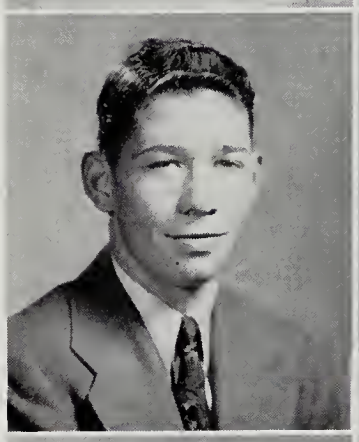

Dorothy Gloria Sherwood
"Dot"
Vienna, Virginia

Fanita Louise Shivers
"Shivers"
Vienna, Virginia

James Marcus Shockley
"Big Jim"
Falls Church, Virginia

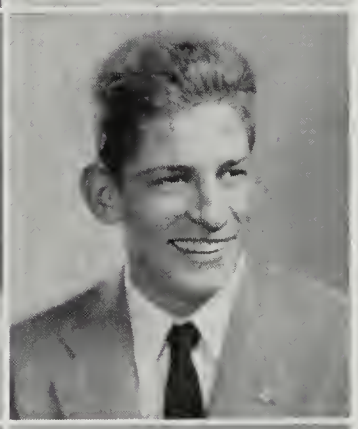

David Robert Shockley
"Bob"
Falls Church, Virginia

Melva Lee Shoemaker
"Mel"
McLean, Virginia

Senior Class

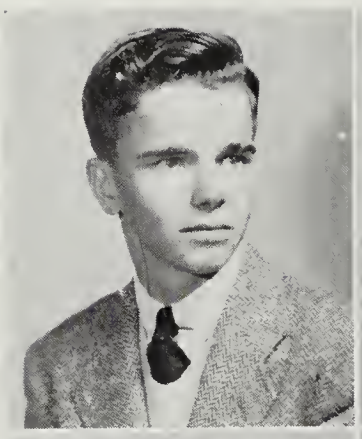

Robert Earl Shomo
"Bob"
Vienna, Virginia

Betty Jane Shumate
"B. J."
Vienna, Virginia

Valentine Whitman Smith
"Val"
Clifton, Virginia

Lois Elizabeth Snyder
"Loy"
Vienna, Virginia

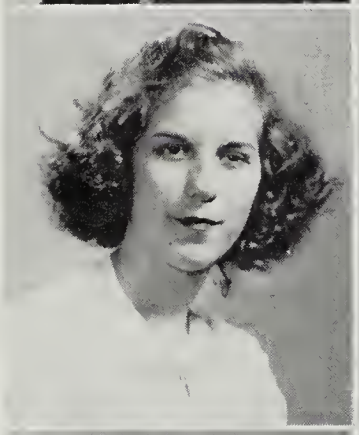

Thelma Florine Sours
"Pete"
Fairfax, Virginia

Velma Irene Sours
"Repete"
Fairfax, Virginia

Marion L. Sowers
"Marion"
Alexandria, Virginia

Ilah Frances Stanton
"Ilah"
Alexandria, Virginia

Stanley Potter Stewart, Jr.
"Stan"
Vienna, Virginia

Beryl Stickley
"Beryl"
Fairfax, Virginia

Senior Class

William Perry Stultz
"Bill"
Falls Church, Virginia

Lois Ann Sullivan
"Sullie"
Alexandria, Virginia

Anne Jeannette Surles
"Little Shaver"
McLean, Virginia

George Warren Swift
"Swifty"
Dunn Loring, Virginia

Margaret Elizabeth Taylor
"Mickey"
Fairfax, Virginia

Betty Gertrude Thatcher
"Thatch"
Vienna, Virginia

David Thompson
"Dave"
Vienna, Virginia

Gerald George Thompson
"Gerald"
Alexandria, Virginia

Lucille Marie Thompson
"Lucille"
Vienna, Virginia

Doris Tinder
"Dotty"
Fairfax, Virginia

Senior Class

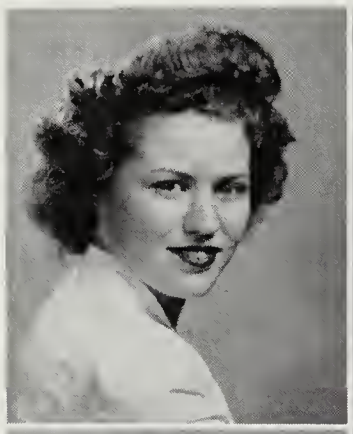

Christine May Trammell
"Christine"
Falls Church, Virginia

Jacqueline Nancy Trumbo
"Nan"
Vienna, Virginia

Helen Brooks Trumble
"Helen"
Burke, Virginia

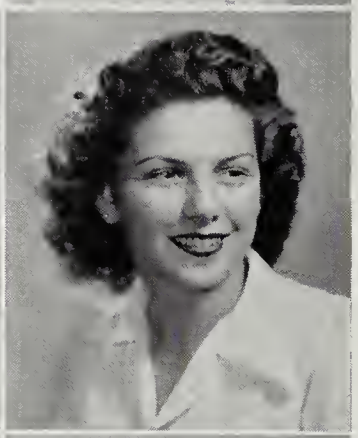

Mary Betty Tyrrell
"Betty"
Alexandria, Virginia

Norma Tyrrell
"Norma"
Alexandria, Virginia

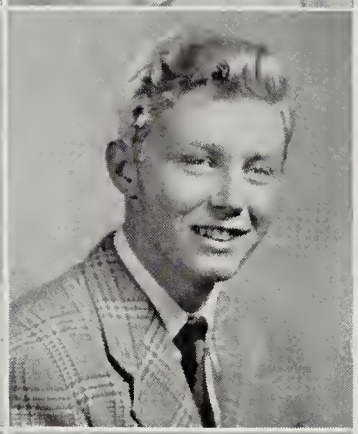

Harold M. Ward
"Harold"
Tremont Station, Virginia

Novella Ward
"Fuzzy"
Alexandria, Virginia

Anne Elma Waring
"Anne"
Fairfax, Virginia

Glenn Jordan Waters
"Glenn"
Vienna, Virginia

Ruby Lee Weakley
"Ruby"
Fairfax, Virginia

Senior Class

Alice Ann White
"Ann"
Fairfax, Virginia

Dorothy May Wiesman
"Dottie"
Vienna, Virginia

Jack William Williams
"Jack"
Fairfax, Virginia

Jesse Ronald Williams
"Ronnie"
Oakton, Virginia

Pauline Joyce Williams
"Polly"
Alexandria, Virginia

Geraldine Belle Willis
"Gerry"
Vienna, Virginia

John Broddus Wills, Jr.
"Johnny"
Manassas, Virginia

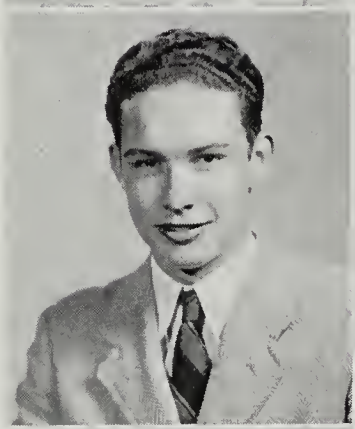

William Albert Windle, Jr.
"Pete"
Clifton, Virginia

Joseph Winfield Wolford
"Winfield"
Clifton, Virginia

Doris Jeanne Woolfenden
"Jeannie"
Fairfax, Virginia

Senior Snap Shots

SENIORS — HERE 'N THERE

"SKIDDING"—"GERK"—CALVIN

RINGS ARRIVE—NORMA LEE—JUDSON

THE CASKEYS—SOURS TWINS—SHOCKLEYS—THE TYRELLS

Underclasses

The Junior Class

JUNIORS — AT WORK

Bookkeeping—MRS. HANCOCK

English—MISS KERN

Social Studies—MISS STORY

Chemistry—MRS. SHORT

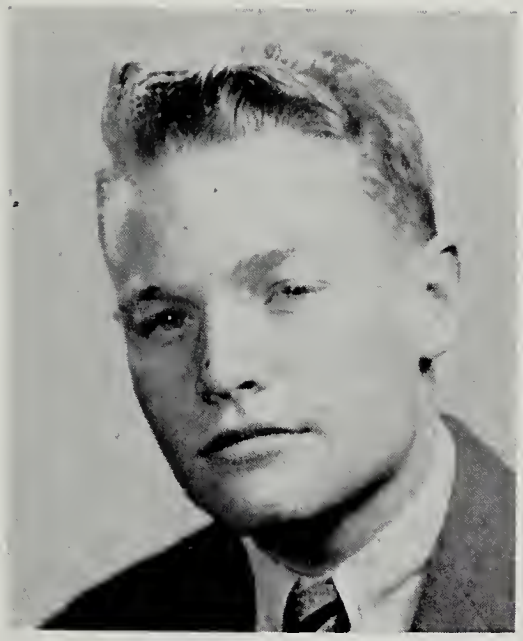

Junior Class Officers
Class of 1947

President
WILLIAM GILLIAM

Sponsor
MISS ELIZABETH SHAMBURGER

Coordinator
MRS. ETHEL POTTS

Vice-President
LOUISE DYE

Secretary
PATRICIA LAW

Treasurer
LAWRENCE FONES

Junior Class

Adams, Anne

Albrecht, James

Ambler, Carol

Anderson, Joyce

Anderson, Virginia

Ballard, Benny

Barker, Harold

Barney, Betty

Bayliss, Marian

Beistel, Doris

Bicksler, William

Birch, Phyllis

Blevins, Baxter

Blevins, Junior

Blevins, Talmadge

Blumenberg, Joan

Bowman, Gordon

Junior Class

Bowman, Ruth

Boyer, Nelma

Bristow, Billie

Broome, Leon

Buhl, Barbara

Butler, Lucille

Byrne, Betty

Byrne, Patricia

Chason, Jane

Clark, Julia

Clemons, Hughy

Cook, Shirley

Cowden, Jimmy

Curtis, Glenn

Dillon, Laura

Dismuke, Nancy

Dofflemyer, Irene

Junior Class

Dove, Grace

Dye, Evelyn Louise

Evans, Betty

Everly, Patricia

Evers, Dorothy

Feagans, Bobby

Feusahrens, Nancy

Fones, Larry

Ford, Charles

Ford, Lois

Franklin, Ernest

Freeman, Eleanor

Friedlander, Mark

Garilli, Madeline

Garner, David

Gilliam, Bill

Gunnell, Jack

Junior Class

Gunter, Calvin

Hall, Nancy

Hammill, Ann

Harkness, Jack

Hawes, Ora

Henderson, Malcolm

Henderson, William

Hinshaw, Betty

Hite, Effie

Irvin, Romain

Jenkins, Alice

Jenkins, William

Jerman, Irma

Jones, Dick

Johnson, Elizabeth

Kearns, Richard

Keyes, Wendell

Junior Class

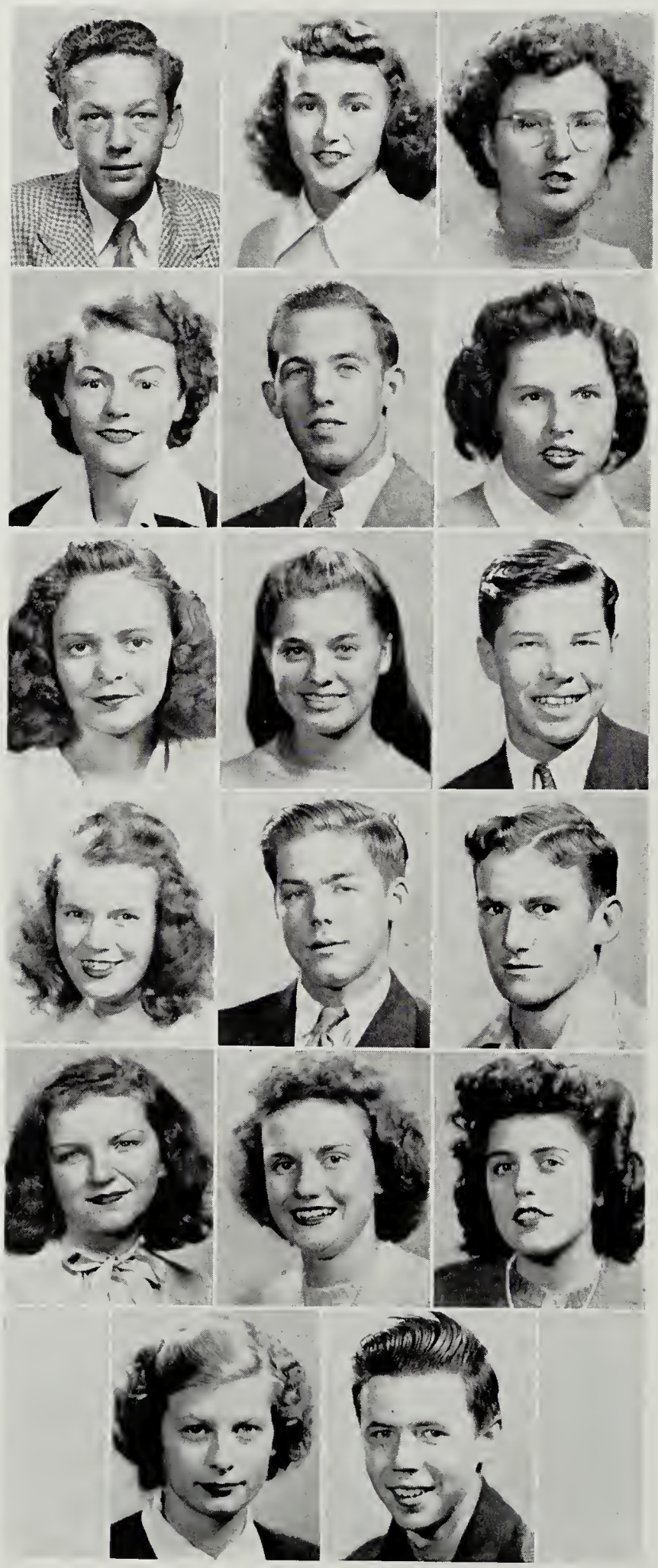

Knicely, Elwood

Law, Patricia

Lewis, Annabelle

Linton, Grace

Lloyd, Edward

Loy, Betty

Lyerly, Carolyn

MacDonald, Mary Sue

McAleese, Francis

McDonald, Marida

McLaughlin, Glen

Mahoney, Robert

Martin, Ann

Martin, Betty

Mattingly, Evelyn

Mercer, Doris

Mitchell, Philip

Junior Class

Mock, Roy

Moore, Mayonic

Morrison, Nancy

Much, Peggy

Mudd, Virginia

Myers, Shirley

Neish, Gerald

Oliver, James

Orndoff, Colleen

Parnell, William

Pernigo, Rita

Plum, Loretta Jean

Portch, Mildred

Reed, June

Reedy, Marie

Reedy, Thelma

Rice, Lorraine

Junior Class

Roberson, Mildred

Robey, Vernon

Rowland, Deane

Rowland, Pearl

Russell, Linvelle

Saunders, Betty

Shaw, Edith

Sherwood, Vivian

Simpson, Jacqueline

Smith, Frances

Smith, June

Spencer, Elizabeth

Spiess, Shirley

Spilman, Harvey

Sprinkle, Louise

Stoner, Jimmy

Strang, Jean

Junior Class

Stubbs, Betty

Sullivan, Roland

Sutphin, Kenneth

Thompson, Virginia

Tiller, Robert

Tucker, Ellen

Turner, Paul

Virts, Gloria

Wagner, Edith

Walker, Bernice

Watts, Jean

Whitling, Donald

Whitmer, Ann

Williams, George

Williams, Wayne

Willis, Marjorie

Woolfenden, Joan

The Sophomore Class

SOPHOMORES — AT WORK

English—MRS. HAWLEY

Social Studies—MRS. SHOWALTER

Science—MISS BAILEY

Math—MISS FAIRCHILD

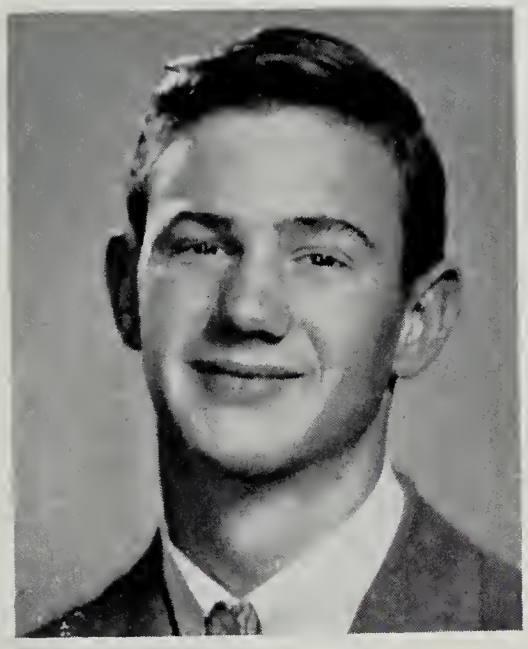

Sophomore Class Officers
Class of 1948

President
HORACE CARMICHAEL

Sponsor
MRS. MARY JO SHOWALTER

Coordinator
MISS ESTHER DREW

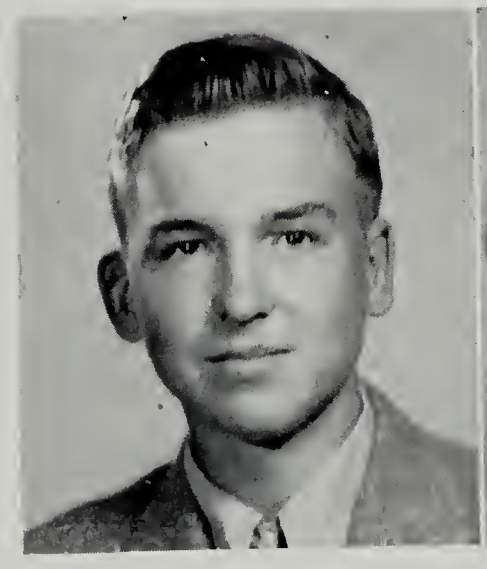

Vice-President
ROBERT GROM

Secretary
VIRGINIA VEACH

Treasurer
MORRIS GRIFFITHS

Sophomore Class

Alexander, Peggy
Allison, Gloria
Amos, Lee
Auth, Marie

Barker, Dorothy
Baughman, Kenneth
Beach, Willie
Beahm, Doris

Beahm, Marjorie
Beeson, Diana
Bender, Adele
Bennett, Virginia

Blackburn, Hazel
Blake, Ann
Blevins, Sue
Blevins, Vaughn

Boley, Albert
Borton, Ancy
Boswell, Braxton
Bowen, Jimmie Rae

Bowman, James
Breckenridge, Barbara
Buhl, Juanita
Bulow, Paul

Burgess, Fred
Burns, Monty

Sophomore Class

Burridge, Harold
Burton, Norma Jean
Burton, Robert
Butler, Irene

Caricofe, Verna
Carmichael, Horace
Carter, Evelyn
Cauble, Harold

Chapman, Betsy
Chappell, Rosie
Clawson, Austin
Cline, Samuel

Cobb, Bernice
Cockrell, Anna
Cole, Louise
Collier, Leon

Cornell, James
Corridon, James
Costello, Alvin
Costello, Harrell

Cox, Mary
Craig, Robert
Crawford, Rosemary
Crossman, William

Crumbaugh, Helen
Darr, Harry

Sophomore Class

de Monchaux, Frank
Dickerson, Phyllis
Donaldson, Doris
Drennen, Patricia

Duvall, Ralph
Dye, Shirley
Edwards, Elwood
Eppard, Agnes

Feehan, Jack
Fenton, Barbara
Feusahrens, Alice
Fisher, Inez

Fisher, Madge
Fletcher, Dorothy
Ford, Shirley
Fox, Vera

Fraser, Bobby
Gibson, Rita
Gill, George
Gleason, John

Goode, Joyce
Grau, Mary June
Griffiths, Morris
Grom, Robert

Groves, Patricia
Hall, Jessie Mae

Sophomore Class

Hanks, Leonard
Harrison, Betty
Harrison, Ella Mae
Helmcamp, Betty Lee

Hendryx, Barbara
Hensley, Eva Mae
Hoffman, Joann
Holder, Nellie

Holland, Beverly
Hoover, Clyde
Houseman, Charles
Hubbard, Travis

Hughes, Norma
Hunt, Shirley
Hyer, Harriet
Jerman, Richard

Kearns, Agnes
Kidwell, Fred
Kidwell, Norine
Kitchen, Marie

Kyker, Dot
Lacey, Betty
Lefevre, Jackie
Lester, Dorothy

Lester, Hunter
Lindsay, Virginia

Sophomore Class

Little, James
Lloyd, Jack
Long, Eugene
Longerbeam, Alma

Loveless, Betty
Lowe, Calvin
Lowe, Leon
Loy, Mary

Luttrell, Bernice
MacDonald, Betty
McAleese, Patrick
McBride, Bonita

McCoy, William
McDonald, Marie
McKenna, Robert
Merriman, Charles

Mielke, Allen
Miller, Phillip
Miller, Robert
Mock, Gertrude

Morgan, Rosemary
Morrison, Mary
Moyer, John
Mudd, Elsie

Mullins, Faye
Myers, Betty

Sophomore Class

Myers, James
Nolan, Betty
Norfolk, Betty
Oliver, James W.

Parnell, Charles
Payne, Marjorie
Payne, Virginia
Peacher, Mildred

Peasley, Anne
Pendleton, Dempsey
Pierson, Doris
Pobst, Lois

Poston, Amos
Prosise, Lois Ann
Prosise, Robert
Raynes, Lois

Reed, Sarah
Reedy, Daisy
Rice, Harry
Ritter, John

Robertson, Patricia
Roseberry, Marie
Roseberry, Warren
Rotenberry, Nannie

Russell, Frances
Russell, Imogene

Sophomore Class

Saunders, Dorothy
Scott, Betty
Seely, Patricia
Shanor, Jean

Shelton, Adabelle
Shelton, Harry
Simpkins, David
Slonaker, Gordon

Smarr, Harold
Smith, John
Smith, Patricia
Sparks, Christine

Spindle, Roger
Spitzer, Janet
Stallman, Arnold
Stanton, Mary

Supinger, Mildred
Sutphin, Irvin
Sutphin, Melvin
Sutphin, Sam

Thatcher, Carroll
Thompson, Douglas
Thompson, Mickey
Tomlinson, Marshall

Toon, William
Trumble, Leon

Sophomore Class

Tucker, Mannon
Turner, Dorothy
Twombly, Gene
Veach, Virginia

Wakefield, Joe
Walker, Thomas
Waple, Betsy
Waple, Bobby

Waring, Patsy
Watson, David
Weaver, Flossie
Wells, Virginia

White, Donald
Whitmer, Linwood
Whitt, Peggy
Wiesman, Myra

Williams, Mary
Williams, Richard
Wilsey, George
Winslow, Mary

Witherow, Calvert
Wolfe, Doris
Wood, Charles
Wooster, Amy

Wright, Luther
Zimbro, Josephine

The Freshmen Class

FRESHMEN — AT WORK

Social Studies—MISS STANLEY

English—MISS FARR

Science—MR. MAYS

Math—MISS MARSHALL

Freshmen Class Officers Class of 1949

President
J. H. Caricofe

Sponsor
Miss Edith Farr

Coordinator
Mrs. Katherine E. Hopper

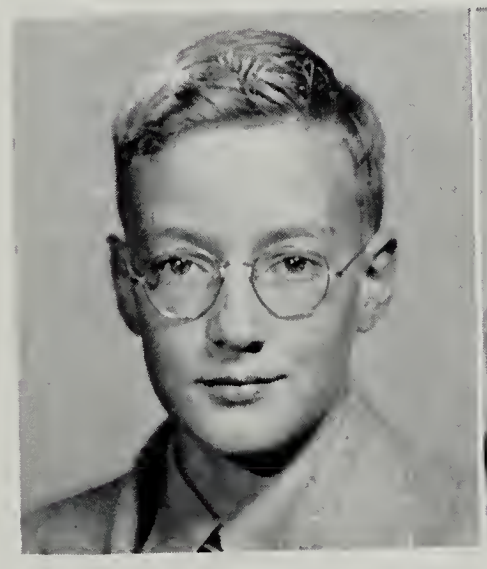

Vice-President
Terry Offield

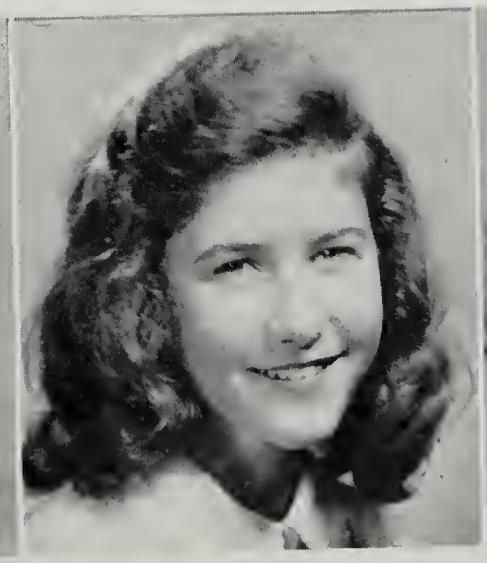

Secretary
Patricia Carden

Treasurer
Gertrude Mahoney

Freshmen Class

Abrahams, Donald
Adams, Albert
Adams, Marjorie
Alexander, David
Anderson, Henry

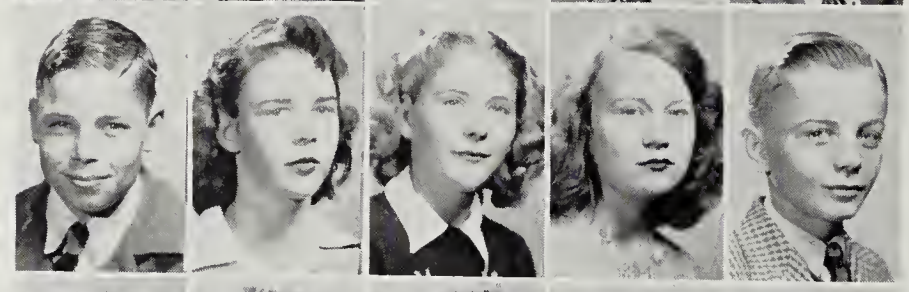

Anderson, James
Barnes, Jean
Bauchman, Olga
Baughman, Della
Baughman, Wayne

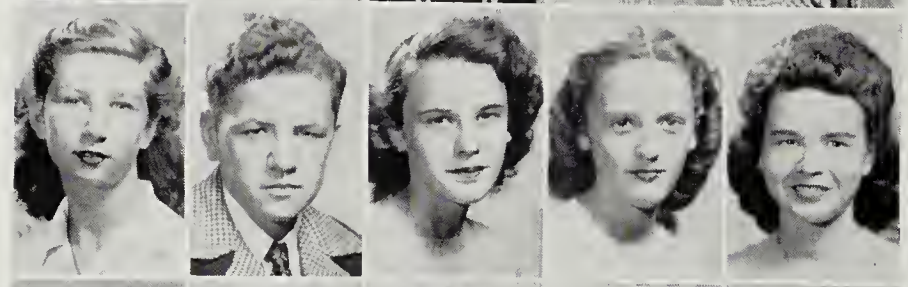

Beistel, Betty
Bennett, Lewis
Bennett, Lorraine
Blackburn, June
Blevins, Catherine

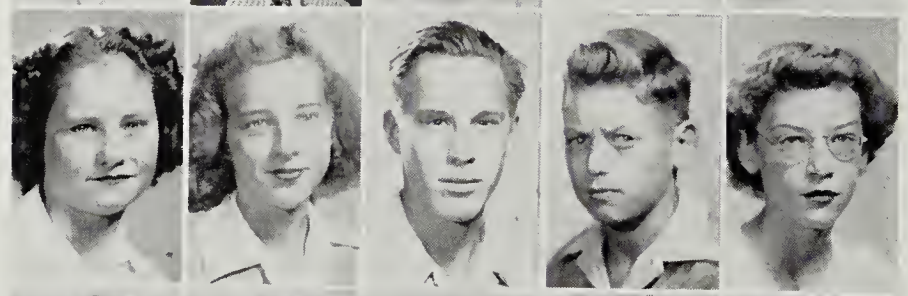

Blevins, Louise
Blevins, Mildred
Bonner, Foster
Bradford, Floyd
Bradford, Mary Grace

Bradshaw, Eugene
Brandt, Matt
Brinckman, Shirley
Broaddus, Jimmy
Brown, Edna

Brown, William
Burrows, Mary Alice
Cannon, Terry
Cantrell, Cleon
Carden, Patricia

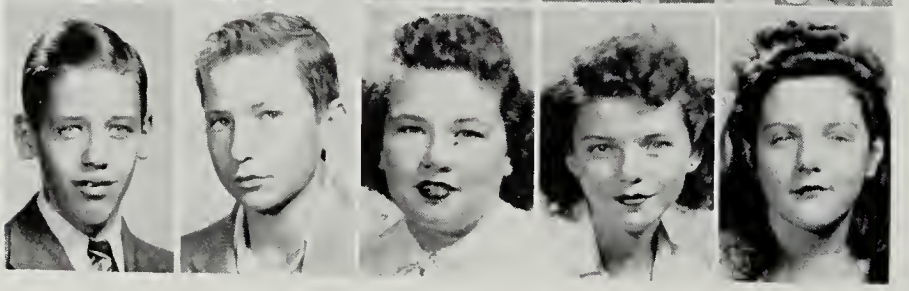

Caricofe, J. H.
Carroll, Joe
Carter, Shirley
Cauble, Mary
Chappelle, Patricia

Freshmen Class

Clemons, Ormond
Cole, Marian
Conkle, Virginia
Cornell, Betty Lee
Croson, Eleanor May

Cunningham, Geraldine
Daley, Edward
Davidson, Billy
Dawson, Anne
Demroy, Virginia

Dixon, Peggy Ann
Dolinger, Rose
Donohoe, Frances
Dowell, Hughter
Draper, Robert

Driefer, John
Durant, Paul
Edwards, Ralph
Eppard, Lawrence
Eppard, Roy

Eskridge, Herbert
Feehan, Gerald
Fentress, John
Fletcher, Billie R.
Fletcher, Dorothy

Foltz, Barry
Fortney, Charles
Friedrichs, Jessie
Gaines, Thomas
Garner, Gwendolyn

Gerken, Margaret
Gorham, Linwood
Greenstreet, Walton
Gregg, Jean
Gregory, Lewis

Freshmen Class

Gwaltney, Laverne
Hamilton, Albert
Harker, Phillip
Harrison, Eleanor
Harrison, Sadie

Hawling, Betty
Heath, Warren
Heaton, Jack
Henderson, James
Henry, Leroy

Hill, Helen
Hinshaw, Billie
Hockman, Richard
Holland, Robert
Hollingsworth, David

Hoover, Peggy
Horsman, Betty Mae
Howke, Maxine
Howke, Pauline
Hughes, Richard

Hunt, LaVerne
Hutchins, Peggy Joyce
Hyde, Philip
Irvin, James
Jaeger, Walter

Jenkins, June
Jenkins, Leithia
Jenkins, Richard
Jennell, Shirley
Johnson, Walter

Johnson, William
Jones, Anne
Kidwell, Alfred
Kidwell, Betty
Kidwell, Edward

Freshmen Class

Kidwell, Marche
King, George
Kline, George
Knicely, Orville
Krehbiel, James

Krueger, Joan
Lacey, Hilbert
Lacey, Lois
Lambert, Yvonne
LeCompte, Robert

Lester, Rosie
Lippard, John
Little, Gerald
Lowe, Keith
Lowe, Paul

Lytton, Anna Lee
Lyons, Donald
McGowan, Maxine
Magner, Anna
Mahoney, Gertrude

Marrow, Thomas
Mason, William
Mattingly, Ilean
Mead, Janice
Melton, John

Miles, Ann
Miller, Jimmie
Minor, Jo Anne
Monroe, Josephine
Moore, Betty

Moore, Robert
Munday, Thelma
Myers, Anna Belle
Myers, Patricia
Nichols, Dorothy

Freshmen Class

Nixon, Agnes
Noland, Ann
Obaugh, Frances
Offield, Terry
Payne, Dan

Payne, Maxine
Peabody, Edgar
Peacher, Margaret
Plaugher, Leroy
Potter, William

Powell, Donald
Price, Dale
Reed, Frances
Reedy, Audrey
Reeves, Edwin

Riggle, Eugene
Ross, Betty
Rotenberry, Roy
Rowland, Ralph
Rowland, Virginia

Russell, Virginia
Saffer, William
Sanborn, Virginia
Saunders, Mary
Sellars, Little

Shanor, Vivian
Sheets, Warren
Shelton, Patricia
Shepherd, Dorothy
Shomo, Doris

Siegle, Betty Lou
Simpson, Gracie
Simpson, Jack
Simpson, Jeannette
Sisk, Mary Belle

Freshman Class

Smith, Evelyn
Smith, Florence
Smith, Louise
Smith, Paul
Sorg, Ethel

Spiess, Karl
Spilman, Newton
Spilman, William
Staliper, Cora
Stallman, Virginia

Stubbs, Le Roy
Sturhahn, Joan
Sullivan, Theresa
Taylor, Joe
Thatcher, Alice

Thompson, Betty Jane
Thompson, Regina
Trumbo, Janet
Twombly, Donald
Uhler, Kemper

Virts, Harold
Watkins, Jack
Watson, Neil
Watts, Harry
Weller, Steuart

Whited, Robert
Wills, Robert
Windsor, Patricia
Woods, Gary
Woods, Patricia

Wynkoop, Billy
Zimbro, Hornthal
Zimbro, Welta
Zink, Lindol
Zink, Louis

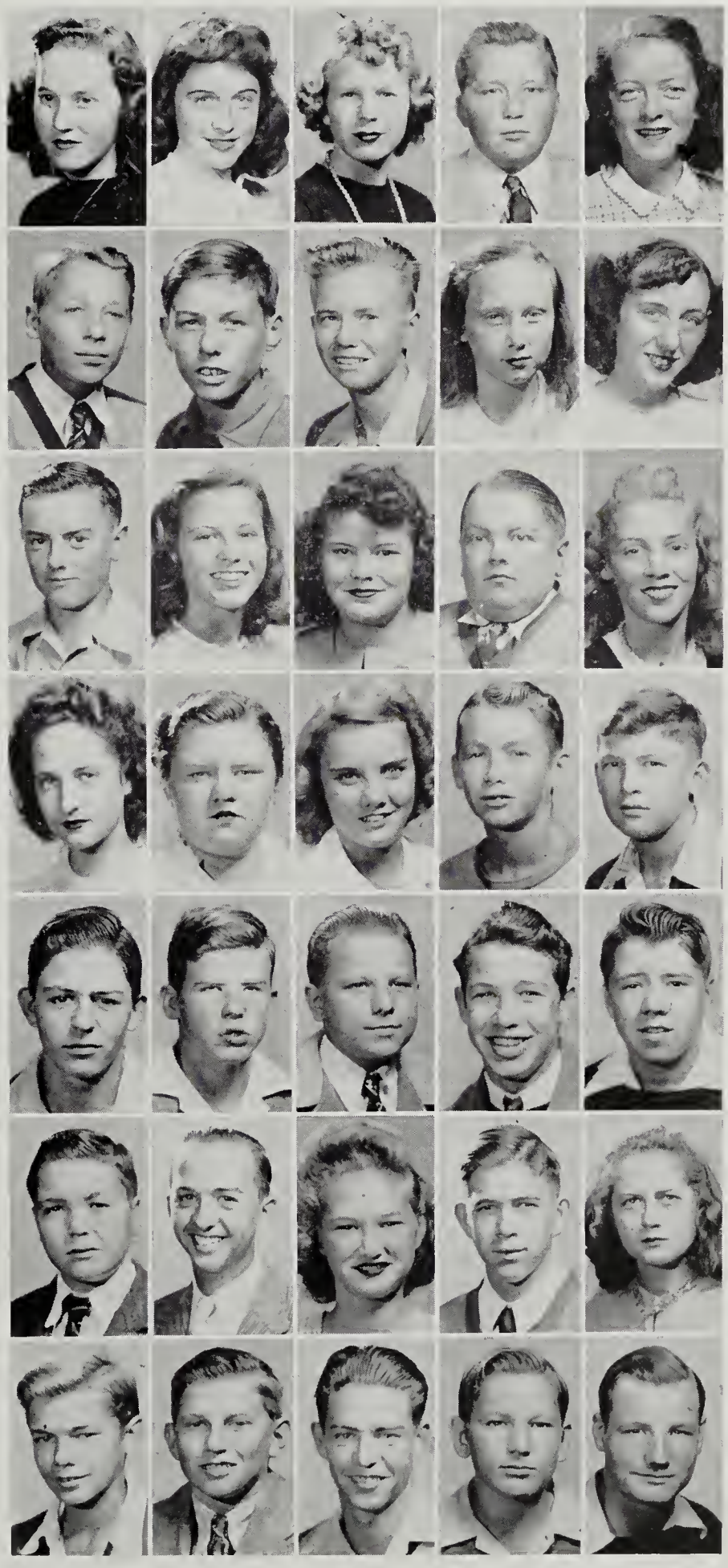

Alma Mater

College Song *Old Melody*

I

Our strong band can ne'er be broken,
Formed in Fairfax High—
Far surpassing wealth unspoken,
Seal'd by friendship's tie.

Chorus

Alma Mater, Alma Mater,
Deep graven on each heart,
Shall be found unwav'ring true,
When we from life shall part.

II

Mem'ry's leaflets close shall twine
Around our hearts for aye,
And waft us back, o'er life's broad track
To pleasures long gone by.

III

High school life at best is passing,
Gliding swiftly by;
Then let us pledge in word and deed,
Our love for Fairfax High.

Activities

Fare Fac Sampler

OFFICERS

Editor ..... Norma Lee Hoke

Assistant Editors ..... Dorothy Isdell, Betty Jane Stubbs, Marjorie Beahm, Margaret Gerken

Business Managers ..... Frances Healy, Ruth Shockley

Typing Editors ..... Mary Jane Cockrell, Janie Farris

Sports Editors ..... Bill Gilliam, Mary Cobb

Literary Editors ..... Anne Waring, Noma Paddock, Ruth Peoples, Shirley Jones

Advertising Editor ..... Mark Friedlander

Sponsor ..... Mrs. Hopper

ASSOCIATE EDITORS

Ann Blake
William Bicksler
Joan Blumenberg
Bernice Cobb
Shirley Dye
Grace Linton
Joyce Page
Shirley Spiess
Betty Lee Vernon

AIMS

1. To publish for the students of Fairfax High School an annual which will contribute a full understanding of the life of our school during the school year by presenting both a pictorial and written history of the activities in the school during that year.
2. Our real aim is to produce a book which the students themselves like and in which we print the things they want.
3. We like to so organize and publish our book that it will meet the approval of those who judge it.

ACCOMPLISHMENTS

1. The above aims have been accomplished each year in as far as possible.
2. The 1945 Sampler which celebrated the 10th anniversary of the school won top award and rating in Class A School Competition in the state. This had been the highest ambition of each staff during the preceding nine years.

Fair Facts

OFFICERS

Editor ..... Hubert Gerken
Associate Editor ..... Noma Paddock
Feature Editor ..... Shirley Jones
News Editor ..... Anne Waring
Sports Editors ..... Betty Jenkins, Calvin Coleman
Service Editor ..... Ruth Peoples
Activities Editor ..... Ruby Lee Weakley
Exchange Editor ..... Irene Kitchen
Sponsors ..... Miss Royston—Editorial, Mr. Dowling—Printing

MEMBERS

Amos, Lee
Auth, Marie
Blackmer, Carol
Blumenberg, Joan
Burrows, Ray
Carmichael, Pete
Coleman, Calvin
Everhart, Betty
Ford, Charles
Friedlander, Mark
Gantt, Wyatt
Gerken, Hubert
Gibson, Rita
Gilliam, Bill
Goode, Joyce
Hoffman, Jo Ann
Hughes, Dickie
Isdell, Dorothy
Jenkins, Doris
Jones, Shirley
Kitchen, Irene
Kitchen, Marie
McClendon, Pete
McDonald, Marida
Martin, Ann
Melton, Elizabeth
Nolan, Betty
Paddock, Noma
Peoples, Ruth
Poff, Evelyn
Potter, Ray
Purgitt, Rebecca
Redd, Sam
Sherman, Wilson
Swift, Warren
Thatcher, Betty
Thompson, Lucille
Ward, Harold
Waring, Anne
Weakley, Ruby
Willis, Geraldine

AIMS

1. To get out for the students of Fairfax the newspaper which will best meet their needs in keeping with our time, ability, and budget.
2. To do all a paper can to improve and uphold school morale and spirit.

ACCOMPLISHMENTS

1. The paper, *Fair Facts*, has become a twice a month publication during this year.
2. More pictures of school and students have been included.
3. The school print shop has been handling the paper since January, 1946, and should share in the accomplishments of turning out a better and larger *Fair Facts*.

Student Government

OFFICERS

President ..... Calvin Coleman
Vice-President ..... Kenneth Gorham
Secretary ..... Betty Jane Stubbs
Treasurer ..... Bob Miller
Sponsor ..... Miss Story

MEMBERS

Blake, Anne
Blackmer, Carol
Bradford, Ralph
Coleman, Calvin
Everhart, Betty Lou
Ford, Judson
Friedlander, Mark
Gerkin, Hubert
Gorham, Kenneth
Gantt, Wyatt
Garilli, Madeline
Law, Patricia
Linton, Grace
Long, Eddie
Lloyd, Jack
Martin, Bill
Miller, Bob
McClendon, Walter
McDonald, Sue
Paddock, Noma
Peoples, Ruth
Smith, Thompson
Stubbs, Betty Jane
Swift, Warren
Waring, Anne
Waple, Bobby
Ward, Harold

AIMS

1. To foster good school spirit.
2. To cooperate in the furtherance of all school activities.
3. To promote wholesome recreation.
4. To develop leadership and responsibility.

ACCOMPLISHMENTS

1. Sponsored a Halloween Dance, a Christmas Dance, a Spring Dance.
2. Sponsored the March of Dimes Drive in the school.
3. Sponsored one movie at night.
4. Supervised the locker system and general clean up campaigns.
5. Organized a Student-Parent-Teacher's Association.
6. Presented school awards in Athletic, Literary, and General Achievement fields.
7. Promoted the sale of school banners and hats.
8. Served as host to the county S.C.A.
9. Served as host to the District Student Cooperative Association.

Homeroom Representatives

OFFICERS

President ..... Calvin Coleman
Vice-President ..... Kenneth Gorham
Secretary ..... Betty Jane Stubbs
Treasurer ..... Bob Miller
Sponsor ..... Miss Story

MEMBERS

Bender, Adele
Bristow, Wilheminia
Broaddus, Jimmy
Carter, Shirley
Denham, Lois
Farris, Janie
Gray, Mary Virginia
Griffith, Morris
Hughes, Dickie
Leppard, John
Martin, Bill
Mock, Gertrude
McDonald, Marida
Reedy, Thelma
Sheppard, Dorothy
Twombly, Donald
Virts, Gloria
Waring, Patsy
Winslow, Mary

AIMS

1. To keep all pupils in the respective home rooms informed as to plans and support desired by the Student Council.
2. To report student needs to the Student Council.

ACCOMPLISHMENTS

1. Served on service committees.
2. Served as advertising agents of the council.

Future Homemakers of America

OFFICERS

President ..... Bessie Dofflemyer
Vice-President ..... Marguerite Gregory
Secretary ..... Nancy Trumbo
Treasurer ..... Josephine Monroe
Sponsor ..... Miss Billings

MEMBERS

Barker, Aileen
Bennett, Lorraine
Bowman, Ruth
Caudle, Norma
Canfield, Geraldine
Chason, Jane
Davis, Audrey
Davis, Bernice
Dofflemyer, Bessie
Dolinger, Dixie
Fletcher, Billie
Fox, Charlotte
Gregory, Marguerite
Hite, Effie
Hunt, Shirley
Lester, Rosie
Maddons, Mae
Martin, Anne
Maske, Betty
Meade, Janice
Monroe, Josephine
Plum, Lorretta
Pobst, Lois
Portch, Mildred
Rice, June
Windsor, Pat
Trumbo, Nancy

AIMS

1. To join the National Organization of Future Homemakers.
2. To contribute to the State F.H.A.-F.F.A. camp and to send delegates to camp during the summer.
3. To learn to work together in large groups for the common good of all.
4. To be of service to our school and community.
5. To be a connecting link between the home and school.
6. To sponsor a "get together" between parents and girls and between teachers and students.
7. To cooperate with the local chapter of Red Cross.
8. To learn to play new games and to have parties.

ACCOMPLISHMENTS

1. Joined the National Organization of Future Homemakers.
2. Contributed to the State F.H.A.-F.F.A. camp.
3. Had a tea for the teachers and a mother-daughter banquet.
4. Packed Christmas boxes for overseas.
5. Made cookies for Fort Belvoir.
6. Had parties at Thanksgiving, Halloween, and Christmas.

Future Homemakers of America

OFFICERS

President ..... Virginia Wells
Vice-President ..... Anna Magner
Secretary ..... Gloria Allison
Treasurer ..... Barbara Breckenridge
Sponsor ..... Miss McCoy

MEMBERS

Beistal, Doris
Byers, Elizabeth
Dillon, Laura
Harrison, Ella Mae
Harrison, Sadie
Holder, Nellie
Kline, Helen
Little, Nancy
Lytton, Anna Lee
Moore, Betty
Myers, Anna Belle
Nichols, Dorothy
Rice, Lorraine
Saunders, Mary Ellen
Simpson, Jackie
Weaver, Flossie
Willis, Margie
Woods, Patty

AIMS

1. To affiliate with the state and national organization of Future Homemakers Clubs.
2. To contribute to the camp fund.
3. To sponsor a money-making project.
4. To entertain parents at a tea or dinner.
5. To improve homemaking room.
6. To co-operate with other Home Economic clubs in the country.
7. To send delegates to district and state conferences.
8. To assist in the repair of clothing and household equipment at home.
9. To assist working parents with care of children.
10. To encourage every club member to improve his own health.

ACCOMPLISHMENTS

1. The club has affiliated with the Future Homemakers of America.
2. We have contributed five dollars to the camp fund.
3. We sold fruit cakes before Christmas at a profit of $27.75.
4. We have painted the floor of our home economics room.
5. We have sent delegates to two bi-county club meetings.

Future Homemakers of America

OFFICERS

President ..... June Smith
Vice-President ..... Betty Hinshaw
Secretary ..... Dorothy Barker
Treasurer ..... Betty Kidwell
Reporter ..... Anna Cockrell
Sponsor ..... Miss Shamburger

MEMBERS

Barker, Dorothy
Cantrell, Cleon
Cockrell, Anna
Hinshaw, Betty
Howke, Pauline
Kidwell, Betty
Nixon, Agnes
Russell, Frances
See, Frances
Sellers, Lillie
Smith, June

ACCOMPLISHMENTS

1. Practiced club creed and song.
2. The officers have learned to develop a sense of responsibility by holding various offices and practicing correct order of business at meetings.
3. Orderly meetings were held.
4. Mats and hot pot holders were made and sold to raise money for club expenses.
5. Club was divided into groups—some prepared and served meals while others sewed.
6. New games were learned and played during club periods.

AIMS

1. To learn the club creed and song.
2. To develop a sense of responsibility.
3. To give practice in parlimentary procedure.
4. To meet club expenses by small dues and raising money.
5. To develop interesting club activities.

Future Farmers of America

OFFICERS

President ..... Paul Turner
Vice-President ..... Harrell Costello
Secretary ..... Calvert Witherow
Treasurer ..... Bill Martin
Sponsor ..... Mr. Pfalzgraf

MEMBERS

Alexander, David
Barker, Harold
Beach, Willie
Bennett, Robert
Boley, Albert
Boswell, Braxton
Bonner, Foster
Brandt, Matt
Bradford, Floyd
Coleman, Calvin
Costello, Harrell
Costello, Alvin
Corridon, Jimmy
Cornell, Joe
Crossman, Lewis
Curtis, Glenn
Davis, Albyn
Detwiler, Donald
Feehan, Jack
Greenstreet, Walton
Henderson, Malcolm
Hughes, Richard
Jennell, Shirley
Jenkins, Richard
Kidwell, Alfred
Krehbiel, James
Leigh, Wendell
Lowe, Calvin
Lowe, Leon
Martin, Bill
Mason, William
McCarthy, David
McAleese, Francis
Merryman, Charles
McKenna, Robert
Myers, James
Oliver, James
Russell, Linville
Sherman, Wilson
Simpkins, David
Stubbs, Leroy
Sutphin, Irvin
Turner, Paul
Waple, Bobby
Weller, Steuart
Whitmer, Lindwood
Williams, Richard
Witherow, Calvert

AIMS

1. To make and equip a shop for all F.F.A. boys.
2. To learn better ways of farming.
3. To give better rural opportunities to American boys.
4. To establish a baseball team to compete with other F.F.A. teams.

ACCOMPLISHMENTS

1. We have our shop and it is almost fully equipped.
2. We have learned many simplifying methods for farming.

Senior Glee Club

OFFICERS

President ..... Dorothy Sherwood
Vice-President ..... Shirley Jones
Secretary-Treasurer ..... Mary Virginia Gray
Sponsor ..... Miss Marymont

MEMBERS

Adams, Anne
Adams, Barbara
Anderson, Joyce
Baughman, Della
Bayliss, Marian
Berry, Jo Ann
Blue, Audrey
Borton, Ancy
Buhl, Juanita
Burrows, Mary Alice
Chapman, Betsy
Conkle, Virginia
Cunningham, Geraldine
Darr, June
Denham, Lois
Dove, Dorothy
Faulk, Thelma
Feagans, Lois Ann
Foster, Etta Jean
Gray, Mary Virginia
Hall, Nancy
Hamill, Ann
Hamill, Genevieve
Hoffman, Jo Ann
Hockman, Betty
Isdell, Dorothy
Jenkins, Alice
Jenkins, June
Jones, Ann
Jones, Shirley
Kitchen, Irene
Kyker, Dorothy
Lacy, Betty
Maley, Gladys
Manvell, Virginia
Martin, Betty
McDonald, Martha
McDonald, Sue
McDonald, Betty
McDaniel, Janice
Melton, Elizabeth
Moore, Alice
Moreland, Betty
Pell, Charlotte
Poehler, Jo Ann
Poff, Evelyn
Robertson, Patricia
Rosenbaum, Patsy
Russell, Imogene
Sanders, Ruth
Sanderson, Carolyn
Scott, Betty
Shanor, Jane
Sherwood, Dorothy
Sherwood, Vivian
Shoemaker, Melva
Smith, Florence
Sours, Thelma
Sours, Velma
Sowers, Marion
Sparks, Christine
Sturhahn, Joan
Thatcher, Alice
Thatcher, Betty

AIMS

1. To harmonize and develop the emotions through a study of beautiful music.
2. To strive toward an appreciation for only the best in music.
3. To develop a good chorister—one who will discipline himself for the good of the organization and who gets his satisfaction from a good job well done.
4. To prepare to the best of our ability, always striving for improvement, programs for specific occasions, such as assembly programs, Baccalaureate, Graduation and the operetta.

ACCOMPLISHMENTS

1. We have a well organized group of earnest workers who attend all rehearsals and give all they have to the job at hand.
2. We have given several assembly programs and are at present working on songs for the Baccalaureate and other programs—also on the operetta, which we hope to put over successfully.

Junior Glee Club

OFFICERS

President ..... Jane Schreiner
Vice-President ..... Marie Kitchen
Secretary-Treasurer ..... Evelyn Murrah
Sponsor ..... Mr. Manvell

MEMBERS

Avery, Carol
Bauckman, Olga
Beeson, Diana
Beistel, Betty
Bennett, Virginia
Brinkman, Shirley
Carter, Shirley
Caskey, Nancy
Chappelle, Patsy
Cole, Marian
Cornell, Betty Lee
Corridon, Barbara
Craig, Jean
Croson, Ella May
Dawson, Ann
Dixon, Peggy
Dolinger, Rose
Dove, Dorothy
Ellicott, Rowena
Everly, Pat
Faulk, Thelma
Fenton, Barbara
Fletcher, Dorothy
Garner, Gwen
Gibson, Rita
Hamill, Ann
Hamill, Jenny
Horsman, Betty
Hutchins, Peggy
Kearns, Agnes
Kitchen, Marie
Kline, Helen
Lacey, Lois
Lambert, Yvonne
Luttrell, Bernice
McBride, Bonita
Munday, Thelma
Murrah, Evelyn
Noland, Ann
Roseberry, Marie
Russell, Virginia
Sanborn, Virginia
Schreiner, Jane
Shaner, Vivian
Simpson, Grace
Simpson, Jeanette
Sisk, Mary Bell
Smith, Frances
Smith, Louise
Stallman, Virginia
Waple, Betsy
Whitt, Peggy
Winslow, Mary
Wolfe, Doris
Wooster, Amy

AIMS

1. To prepare the younger singers for Senior Glee Club.

ACCOMPLISHMENTS

1. Each person was classified as to his type of voice.
2. We practiced on many songs and soon learned how to control our voices.

Band

OFFICERS

President ..... Kenneth Gorham
Vice-President ..... Ralph Bradford
Secretary ..... Joyce Anderson
Treasurer ..... James Carter
Sponsor ..... Mr. Manvell

MEMBERS

Anderson, Joyce
Bauckman, Olga
Birch, Phyllis
Bradford, Ralph
Carter, James
Carter, Sterling
Caskey, James
Clawson, Austin
Fellows, Lydia
Ford, Shirley
Gorham, Kenneth
Gunter, Calvin
Hyde, Philip
Isdell, Dorothy
Jester, Edward
Kidwell, Edward
Lacy, Betty
LeCompte, Robert
Lester, Hunter
Lewis, Annabelle
Lloyd, Jack
Shepherd, Dorothy
Shepherd, Laura
Smith, Thompson
Stewart, Stanley
Shanor, Jean
Watson, Neil
Watts, Harry
White, Ann
Wills, Robert
Zimbro, Josephine

AIMS

1. To foster an appreciation for instrumental music.
2. To help develop student talent.

ACCOMPLISHMENTS

1. Promotion of school spirit.
2. Playing at various community affairs.
3. Participating in school assemblies, games, and shows.

Clef Club

OFFICERS

President ..... Sterling Carter

Vice-President ..... James Caskey

Secretary ..... Barbara Breckenridge

Treasurer ..... Neil Watson

Sponsor ..... Mr. Manvell

MEMBERS

Anderson, Joyce
Birch, Phyllis
Bradford, Ralph
Carter, Jimmy
Clawson, Austin
Fellows, Lydia
Ford, Shirley
Gorham, Kenneth
Gunter, Calvin
Jester, Edward
Lewis, Annabelle
Loyd, Jack
Poff, Evelyn
Schreiner, Jane
Smith, Thompson
Snyder, Lois
Thompson, Lucille

AIMS

1. The aim of the Clef Club is to raise money for a Hammond Organ for use in the auditorium.
2. To sponsor and support all musical programs and activities given in the school.

ACCOMPLISHMENTS

1. The Clef Club has sponsored dances, movies, and talent shows for the purpose of raising money for the organ which will cost about $2,000.

Library Club

OFFICERS

President ..... Ruth Peoples
Vice-President ..... Deane Rowland
Secretary ..... Mae Lewis
Treasurer ..... Roy Rotenberry
Sponsor ..... Miss McDannald

MEMBERS

Auth, Marie
Cook, Shirley
Croson, Helen
Demory, Virginia
Donohoe, Frances
Ford, Lois
Harrison, Eleanor
Hawes, Ora
Hill, Helen
Howke, Maxine
Johnson, Elizabeth
Lewis, Mae
Mattingly, Ilean
McGowan, Maxine
Payne, Alice
Peoples, Ruth
Robertson, Mildred
Rotenberry, Katherine
Rotenberry, Roy
Rowland, Deane
Thompson, Virginia

AIMS

1. To create interest in the library.
2. To visit Library of Congress.
3. To get outside speakers, such as authors.
4. To have the annual faculty tea.
5. To study authors.
6. To make book talks.

ACCOMPLISHMENTS

1. Book sale.
2. Faculty tea.
3. Student dance.
4. Studied authors and books.
5. Became familiar with classification of books.
6. Gift of mending kit to school.
7. Book talks to English classes.

Literary Club

OFFICERS

President ..... Nancy Morrison
Vice-President ..... Madeline Garilli
Secretary ..... Mary Williams
Treasurer ..... Mannon Tucker
Sponsors ..... Miss Drew, Miss Kern

MEMBERS

Auth, Marie
Bender, Adele
Bradford, Mary Grace
Byrne, Betty
Dye, Louise
Ford, Lois
Fox, Vera
Garilli, Madeline
Heaton, Jack
Jerman, Irma
Linton, Grace
Morrison, Nancy
Mullin, Faye
Saunders, Betty
Seigle, Betty Lou
Spencer, Elizabeth
Spiess, Shirley
Stanton, Ilah
Strang, Jean
Tucker, Mannon
Walker, Thomas
Williams, Mary
Wood, Charles

AIMS

1. To foster an interest in literary activities.
2. To develop an appreciation in reading, speaking and acting.
3. To train further pupils for our state contests of the Virginia Literary and Athletic League.

ACCOMPLISHMENTS

1. Have had a program and social activity at nearly every meeting.
2. Nearly all people have participated in the literary contests.

Dramatics Club

OFFICERS

President ..... Shirley Spiess
Vice-President ..... Dorothy Kyker
Secretary ..... Myra Wiseman
Treasurer ..... Marida McDonald
Sponsor ..... Miss Farr

MEMBERS

Adams, Albert
Adams, Marjorie
Baughman, Olga
Bender, Adele
Blevins, Catherine
Bowen, Jimmie Rae
Brown, Edna
Brown, Marjorie
Brown, William
Buhl, Juanita
Carden, Pat
Crawford, Rosemary
Cole, Marian
Corridon, Barbara
Dowell, Heighter
Driefer, John
Everly, Patricia
Foltz, Barry
Feehan, Gerald
Hamill, Ann
Hendryx, Barbara
Hinshaw, Billie
Hubbard, Travis
Hughes, Norma
Hunt, LaVerne
Hunt, Shirley
Jerman, Irma
Kyker, Dorothy
Mason, William
McDonald, Marida
Melton, Elizabeth
Morrison, Nancy
Nixon, Agnes
Payne, Virginia
Robertson, Patricia
Roseberry, Marie
Ross, Betty
Siegle, Betty Lou
Smith, Pat
Sorg, Ethel
Spiess, Shirley
Spilman, Billy
Sturhahn, Joan
Trumbo, Janet
Turner, Dorothy

AIMS

1. To enable its members to obtain practice in and knowledge of dramatic arts. It is understood that a study will be made of the use of lights, of setting, of props, and of makeup.
2. To present plays for the entertainment of the student body.

ACCOMPLISHMENTS

1. Two one-act plays—*Let's Make Up* and *Wildcat Willie* were presented.
2. Entered district contest on April 16.

Art Club

OFFICERS

President ..... ANNE PEASLEY
Vice-President ..... ADA BELLE SHELTON
Secretary ..... JACKIE LEFEVRE
Treasurer ..... BETTY HAWLING
Sponsor ..... MISS MARSHALL

MEMBERS

Duncan, Eunice
Hawling, Betty Ann
Helmcamp, Betty Lee
Lefevre, Jackie
Peasley, Ann
Robertson, Suzanna
Shelton, Ada Belle
Shomo, Doris
Stanton, Mary
White, Alice Ann

AIMS

1. To achieve a more conscious and greater appreciation of famous paintings.
2. To express own ideas and feelings through drawing, painting and designing.
3. To gain a greater knowledge and understanding of art to help one use leisure time in an intelligent, enjoyable and profitable way.
4. To develop the ability to recognize art values.
5. To create a desire to make or invent.
6. To have a speaker for the club.
7. To enter various contests.
8. To have an exhibit of famous pictures and accomplishments of the Art Club.
9. To visit an art gallery.

ACCOMPLISHMENTS

1. Expressed own ideas with the use of charcoal, crayon, pastels and pencil sketches.
2. Entered the contest for designing the 1948 Easter Seal for crippled children.
3. The Director of the A.A.A. Traffic Poster Contest gave a talk to the Club.
4. We have developed a joyous interest and knowledge of art that we may apply to functional things that will serve to enrich our daily lives.

Future Citizens of America

OFFICERS

President ..... Thelma Reedy
Vice-President ..... Alice Feusehrens
Secretary-Treasurer ..... Evelyn Mattingly
Sponsor ..... Mrs. Showalter

MEMBERS

Blackburn, Hazel
Blevins, Baxter
Brome, Leon
Burgess, Fred
Collier, Leon
Dickerson, Phyllis
Feagans, Bobby
Feusehrens, Alice
Gwaltney, Earlma
Houseman, Charles
Irvin, Romain
Lewis, Annabelle
Mattingly, Evelyn
Reed, June
Reedy, Marie
Reedy, Thelma
Russell, Virginia
Smith, Paul
Spilman, Harvey
Watson, David
Williams, George
Wilsey, George

AIMS

1. To become better school and community citizens.
2. To develop keener interest in world affairs.
3. To do research work.
4. To make collections, exhibits, and take field trips.
5. To develop school spirit and interest.
6. To develop good sportsmanship.
7. To aid freshman in getting adjusted to high school.
8. To get membership pins.
9. To promote county interest in good citizenship such as Citizenship Day.
10. To sponsor and support programs.

ACCOMPLISHMENTS

1. Exhibit of Relics of World War II.
2. Presented a Womanless Wedding.
3. Sponsored Good Sportsmanship.
4. Took part in Quiz Program.
5. Offered Civic Services on Citizenship Day.

Nursing Club

OFFICERS

President ..... Evelyn Mattingly
Vice-President ..... Betty Moreland
Secretary-Treasurer ..... Marion Bayliss
Sponsor ..... Mrs. Offield

MEMBERS

Bayliss, Marion
Berry, Jo Ann
Denham, Lois
Duncan, Eunice
Evans, Betty
Goode, Joyce
Lewis, Mae
Lyerly, Carolyn
Mattingly, Evelyn
Martin, Betty
Moore, Mayonic
Moreland, Betty
Myers, Shirley
Prosise, Lois Ann
Rosenbaum, Patsy
Scott, Jean
Spencer, Elizabeth
Whitmer, Ann

AIMS

1. To secure information about nursing colleges.
2. To assist at county health clinic once a week.
3. To aid in sick room of our school.
4. To help newcomers in school to get acquainted.
5. To take field trips to visit hospitals.

ACCOMPLISHMENTS

1. Have secured information about nursing colleges.
2. Have assisted at county health clinic once a week.
3. Have aided in sick room of our school.
4. Have helped newcomers in school to get acquainted.

Science Club

OFFICERS

President ..... Fred Davis
Vice-President ..... William McCoy
Secretary ..... Beverly Holland
Treasurer ..... Robert Burton
Sponsors ..... Miss Bailey, Mrs. Short, Mr. Mays

MEMBERS

Armentrout, Noland
Bradford, Floyd
Burgess, Fred
Burton, Robert
Cline, Samuel
Darr, Harry
Davis, Fred
Gorham, Linwood
Henderson, Jimmie
Hitchcock, Charles
Holland, Beverly
LeCompte, Bobby
McCoy, William
Parnell, Charles
Potter, Ray
Ritter, Wesley
Shomo, Robert
Slonaker, Gordon
Taylor, Joe
Twombley, Donald
Uhler, Kemper
Waters, Glenn
Whitling, Donald
Woods, Gary
Zink, Lindol

AIMS

1. To promote an interest in science in Fairfax High School.
2. To encourage and promote scientific hobbies.
3. To increase appreciation of things scientific.

ACCOMPLISHMENTS

1. Studied about radio.
2. Constructed model airplanes during club times.
3. Sponsored science exhibit.

Chess Club

OFFICERS

President ..... GLEN MCLAUGHLIN
Vice-President ..... BENNY BALLARD
Secretary-Treasurer ..... NELMA BOYER
Sponsor ..... MRS. POTTS

MEMBERS

Arnold, James
Ballard, Benny
Ballard, Guy
Bonner, Betty
Boswell, Frederick
Bowman, James
Boyer, Nelma
Bulow, Paul
Burton, Dorothy
Cannon, Terry
Clark, Jack
deMonchaux, Frank
Evers, Dorothy
Fentress, John
Foltz, Billy
Holland, Robert
Holmes, Dorothy
Hyer, Harriet
Johnson, Bill
Keyes, Wendell
Lindsay, Peggy
Lindsay, Virginia
Lowe, Keith
Lloyd, Edward
McLaughlin, Glen
Mitchell, Phillip
Offield, Terry
Peabody, Bill
Prosise, Lois
Richey, Gerald
Ruff, John
Shepherd, Laura Sue
Shivers, Louise
Stickley, Beryl
Sullivan, Roland
Walker, Bernice
Willis, Geraldine
Wills, Robert

AIMS

1. To play chess for our own enjoyment.
2. To develop precise thinking and keen observation.

ACCOMPLISHMENTS

1. We are members of the Inter-High Chess Federation of Washington, D. C.
2. Two tournaments were played this year at the Hotel Gordon, one in the fall and one in the spring.

Printing Club

OFFICERS

President ..... CALVIN GUNTER
Vice-President ..... JOHN WILLS
Secretary-Treasurer ..... SAMMY GIBSON
Sponsor ..... MR. DOWLING

MEMBERS

Crossman, William
Dove, Paul
Ellicott, William
Gibson, Sammy
Gunter, Calvin
Jones, Dick
Neish, Gerald
Smith, Val
Wills, John
Zink, Louis

AIMS

1. To study the vocational opportunities in the field of Graphic Arts.
2. To supervise the printing of the school newspaper *Fair Facts*.
3. To coordinate the activities of the various printing classes.
4. To aid in formulating places for expansion of offerings in Graphic Arts.

ACCOMPLISHMENTS

1. Supervised the printing of *Fair Facts* since the January issue.
2. Made field trips to several printing plants.
3. Set up aims for future expansion in Graphic Arts.

Wood Shop

OFFICERS

President ..... William Parnell
Vice-President ..... Richard Jerman
Secretary ..... Vernon Harrison
Treasurer ..... Jack Williams
Sponsor ..... Mr. Palmer

MEMBERS

Abrahams, Donald
Anderson, Henry
Anderson, James
Baugham, Kenneth
Baughman, Wayne
Bennett, Louis
Bradshaw, Eugene
Blevins, Talmadge
Clemons, Ormond
Draper, Robert
Durant, Paul
Edwards, Elwood
Harrison, Vernon
Irvin, Hugh
Jerman, Richard
Lippard, John
Little, James
Moore, Robert
Neish, Gerald
Payne, Dan
Rice, Harry
Smith, John
Spiess, Karl
Spilman, Newton
Sutphin, Sam
Tomlinson, Marshall
White, Donald
Wuth, Harry

AIMS

1. To build lamps, book ends, what-not shelves, and other articles to sell.
2. To raise money for club and shop.

ACCOMPLISHMENTS

1. Have begun work on things to sell.
2. Had sale of articles at Christmas.

Fire Patrol

OFFICERS

Chief ..... Gerald Thompson
Captain ..... John Gleason
Lieutenants ..... Jack Harkness, Jack Gunnell
Secretary ..... Carl Lambert
Sponsor ..... Mr. Pfalzgraf

MEMBERS

Boley, Albert
Burns, Monte
Carrico, J. H.
Case, James
Cowden, Jimmy
Detwiler, Donald
Franklin, Ernest
Gleason, John
Greenstreet, Walter
Gunnell, Jack
Harkness, Jack
Henry, Charles
Houseman, Arthur
Jenkins, Bill
Jones, Dick
King, Sunny
Knicely, Elwood
Knicely, Orville
Lambert, Carl
McAleese, Frances
McAleese, Pat
Oliver, James
Plum, Wilbert
Price, Dale
Stubbs, Leroy
Thompson, Gerald
Turner, Paul
Virts, Harold
Waple, Bobby
Witherow, Calvert

AIMS

1. To teach students to evacuate the building in an orderly fashion in the least possible amount of time.
2. To prevent accidents in case of emergency.
3. To promote safety.

ACCOMPLISHMENTS

1. The Fire Patrol has worked out a plan by which we may evacuate the building as quietly as possible.
2. Worked out a plan to check and know how to use the fire fighting equipment we have on hand.
3. Supervised fire drills.

Monitors-Safety Patrol

OFFICERS

Captain ..... Shirley Jones
President ..... Albert Boley
Secretary ..... Geraldine Canfield
Sponsors ..... { Miss Story / Mr. Walker

MEMBERS

Monitors

Berry, Jo Ann
Everhart, Betty
Farris, Janie
Jones, Shirley
Kitchen, Irene
Kline, Helen
Martin, Bill
McBride, Betty
Pell, Charlotte
Poff, Evelyn
Purgitt, Rebecca
Sowers, Marion
Surles, Anne

Safety Patrol

Alexander, Peggy
Birch, Phyliss
Blackmer, Carol
Boley, Albert
Bradford, Ralph
Canfield, Geraldine
Carter, Sterling
Caskey, Jimmy
Caudle, Norma
Denham, Lois
Dillon, Laura
Dofflemyer, Bessie
Dye, Shirley
Ford, Judson
Hoke, Norma Lee
Leigh, Wendell
McLaughlin, Glen
Reed, Earl
Robey, Garland
Shockley, Ruth
Thompson, Virginia
Trumble, Leon
Wills, John

AIMS

Monitors

1. To keep traffic in halls orderly.
2. To help keep halls clean.
3. To relieve congestion in halls.

AIMS

Safety Patrol

1. To make area in and around school a safer place.
2. To direct traffic for entertainments at school.
3. To help convey children to and from school safely.
4. To maintain order and prevent accidents on buses.

ACCOMPLISHMENTS

Monitors

1. Have kept traffic in halls orderly.
2. Have helped keep halls clean.
3. Have relieved congestion in halls.

ACCOMPLISHMENTS

Safety Patrol

1. We have handled traffic for entertainments.
2. We have prevented any accidents on the buses.
3. We have maintained order on the buses.

Gamma Sigma

OFFICERS

President ..... Beryl Stickley
Vice-President ..... Norma Lee Hoke
Secretary ..... Betty Thatcher
Treasurer ..... Ann Waring
Sponsor ..... Miss Story

MEMBERS

Carter, Jimmy
Coleman, Calvin
Ford, Judson
Friedlander, Mark
Gerken, Hubert
Gorham, Kenneth
Hoke, Norma Lee
Isdell, Dorothy
Jones, Shirley
Linton, Grace
Manvell, Virginia
Martin, Bill
McClendon, Walter
Paddock, Noma
Peoples, Ruth
Stickley, Beryl
Stubbs, Betty
Thatcher, Betty
Thompson, Lucille
Waring, Ann

AIMS

1. To recognize outstanding school citizens on the basis of scholarship, leadership, service, and character.
2. To promote growth in scholarship, leadership, service, and character within the organization.

ACCOMPLISHMENTS

1. Sponsored a formal Valentine Dance with a figure as a special feature.
2. Invited guest speakers for programs.
3. Compiled an Honor Roll for mid-semester.
4. Entered the National Honor Society Scholarship contest.

ACTIVITIES

Boys' Chorus

Majorettes

Band-on-Parade

Commercial Club

Dance Club

OFFICERS IN ACTION

Mr. Walker: "Take a letter."

Miss Reely: "You'll have enough credits to graduate."

Mrs. Hancock: "Do you have an excuse?"

Mrs. Hopper: "Do we balance?"

Athletics

Athletics

COACHES

Robert W. Mavity—Head of Physical Education Department—*Coach*
Mrs. Agness Patterson—Director of Girls' Physical Education—*Coach*
Thomas J. Shanley—Physical Education—*Assistant Coach*
Marcel C. Pfalzgraf—*Boxing Coach*

CHEERLEADERS

Rebecca Purgitt, *Captain*

Eleanor Freeman

Shirley Jones

Pat Law

Marida McDonnald

Thompson Smith

Varsity Club

OFFICERS

President ..... Eddie Long
Vice-President ..... Sam Redd
Secretary ..... Carol Blackmer
Treasurer ..... Larry Fones
Sponsors ..... Mr. Mavity, Mr. Shanley, Mr. Pfalzgraf

MEMBERS

Anderson, Virginia
Baughman, Harold
Blackmer, Carol
Blevins, Thomas
Blevins, Vaughn
Buhl, Barbara
Burns, Monte
Burrows, Ray
Coldwell, Jack
Coleman, Calvin
Corridon, James
Covington, Ida Lee
Dean, Benny
Denny, David
DenOuter, Kenneth
Dofflemyer, Irene
Dove, Paul
Everhart, Betty
Farris, Janie
Fones, Larry
Ford, Shirley
Ford, Charles
Ford, Judson
Freeman, Eleanor
Gantt, Wyatt
Garner, David
Gerkin, Hubert
Gill, George
Gunnell, Jack
Johnson, Walter
Kearns, Richard
Law, Pat
Lester, Virginia
Long, Eddie
Martin, Bill
McCarthy, Dave
McClendon, Walter
Miller, Bobby
Murrah, Evelyn
Neish, Lindy
Poff, Evelyn
Purgitt, Rebecca
Redd, Sam
Roseberry, Warren
Shockley, Bobby
Shockley, James
Simpson, Jack
Stallman, Arnold
Stewart, Stanley
Stubbs, Betty
Sutphin, Irvin
Thompson, Elmer
Thompson, Gerald
Tiller, Robert
Waple, Bobby
Ward, Harold
Waring, Ann
Williams, Ronald
Wiseman, Dorothy

AIMS

1. To foster athletics at Fairfax High School.
2. To promote good sportsmanship.
3. To furnish awards for the graduating seniors.

ACCOMPLISHMENTS

1. Purchased varsity and junior varsity letters.
2. Gave awards to the intramural teams.
3. Sponsored County Basketball Championship.

Foot

BURROWS
BURKE

GERKEN
DENNY

WARD

SHOCKEY

Varsity Schedule

Date	Opponent	Where Played	Score We	Score They
Sept. 28	Massanutten	Here	39	0
Oct. 5	George Washington	There	12	6
Oct. 12	Bethesda	Here	18	14
Oct. 19	Montgomery Blair	Here	13	12
Oct. 27	Mt. Vernon	There	18	20
Nov. 2	Lane	There	0	38
Nov. 9	Handley	Here	0	28
Nov. 16	Warren County	Here	13	0
Nov. 23	Fredericksburg	There	0	27

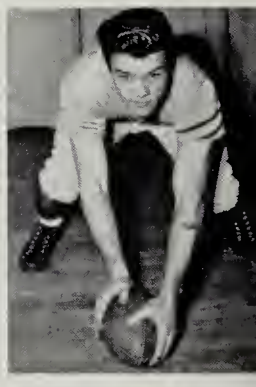

VARSITY SQUAD

First row: Ray Burrows, Arnold Stallman, Heiter Dowell, Robert Tiiller, Pete McClendon, Calvin Witherow, Calvin Coleman, Pete Dove, Jack Gunnell.

Second row: Ronald Williams, Larry Fones, Richard Kerns, David Garner, John Gleason, Pat Burke, Jack Simpson, Eddie Long, Phillip Miller.

Third row: Billy McCoy, David Denny, Kenneth denOuter, Jim Shockley, Hubert Gerkin, Harold Ward, William Parnell.

Ball

Dove

Long

Garner
denOuter

Coleman
Williams

Junior Varsity Schedule

Date	Opponent	Where Played	Score We	Score They
Oct. 8	Swanson Junior High	Here	6	0
Oct. 17	W-L Junior High	There	12	18
Oct. 22	Falls Church	There	0	12
Oct. 29	Swanson Junior High	Here	7	0
Nov. 5	Falls Church	Here	7	0

JUNIOR VARSITY SQUAD

First row: Leon Broome, Billy Gilliam, Jimmy Cowden, Jack Gunnell, Wilson Sherman, Jack Harkness, Charles Parnell, Monty Burns.

Second row: Arnold Stallman, Louis Watts, Richard Williams, Bob Feagans, Dick Jones, Junior Blevins, Heiter Dowell.

Third row: William Parnell, Billy McCoy, Thomas Gaines, Jimmy Broaddus, Bill Henderson.

Hockey

Co-Captains

Betty Stubbs

Pat Law

SCHEDULE

Date	Opponent	Where Played	Score We	Score They
Oct. 11	Washington-Lee	There	0	3
Oct. 18	Bethesda	Here	3	3
Oct. 26	Montgomery Blair	There	3	1
Nov. 2	Washington-Lee	Here	1	1
	Bethesda	There	2	0

HOCKEY SQUAD

First row: Edith Waggoner, Ida Lee Covington, Betty Lou Everhardt, Carol Blackmer, Eleanor Freeman, Betty Stubbs, Pat Law, Ricky Pugritt, Evelyn Murrah, Barbara Buhl, Virginia Anderson.

Second row: Evelyn Poff, Irene Dofflemyer, Janie Farris, Pat Waring, Joyce Page, Shirley Jones, Loretta Plum, Betty Barney.

Boxing

SQUAD

First row: Noland Armentrout, Richard Jenkins, Walter Johnson, Billy Toon, Carl Lambert, Heiter Dowell.

Second row: Ronald Williams, Warren Roseberry, Bobby Waple, Eddie Long (Manager), Mr. Pfalzgraf (Coach), Calvin Coleman (Trainer), Monty Burns, Arnold Stallman, Jimmy Corridon.

Third row: Wyatt Gnatt, Gerald Thompson, Foster Bonner, Richard Kerns, Kenneth denOuter, David McCarthy, Irving Stuphin, George Gill, Jack Gunnell.

SCHEDULE

Date	Opponent	Where Played	Score We	Score They
Jan. 18	Miller School	There	4½	5½
Jan. 26	Allan Town	Here	5	5
Feb. 1	Front Royal	Here	8	4
Feb. 8	Charlotte Hall	Here	4	6
Feb. 15	Miller School	Here	5	7
Feb. 22	Allan Town	There	5½	6½
Mar. 1	Front Royal	There	6½	5½
Mar. 15-16	South Atlantic	Maryland U.		

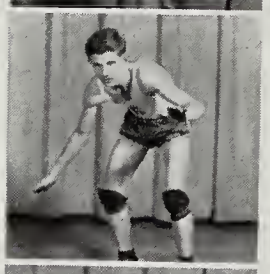

Basketball

VARSITY SQUAD

First row: Charles Ford, Ray Burrows, Mr. Mavity (Coach), Larry Fones, Judson Ford.
Second row: Bill Martin, Bob Shockley, Sam Redd, Jack Coldwell.
Third row: Harold Ward, John Gleason, Bob Miller.

SCHEDULE

Date	Opponent	Where Played	Score We	Score They
Dec. 21	Woodward	There	39	24
Jan. 4	George Washington	There	49	21
Jan. 8	Fredericksburg	Here	18	15
Jan. 11	Lane (Charlottesville)	Here	24	25
Jan. 15	Washington-Lee	Here	28	39
Jan. 18	Montgomery Blair	There	19	36
Jan. 22	Quantico	There	39	25
Jan. 25	Mount Vernon	Here	36	15
Jan. 29	Falls Church	Here	37	12
Feb. 1	Bethesda	There	30	38
Feb. 5	George Washington	Here	27	32
Feb. 8	Bethesda	Here	32	43
Feb. 12	Falls Church	Here	60	19
Feb. 27	Quantico	Here	24	25
Feb. 16	Mount Vernon	Here	36	11
Feb. 19	Washington-Lee	There	33	25
Feb. 22	Lane	There	14	30
Feb. 26	Montgomery Blair	Here	25	26
Mar. 5	Herndon	Here	51	36
Mar. 8	Fredericksburg	There	20	30
Mar. 12	Alumni	Here	43	30

Basketball

SCHEDULE

Date	Opponent	Where Played	Score We	Score They
Dec. 14	Herndon	Here	24	21
Jan. 8	Fredericksburg	Here	30	13
Jan. 11	Bethesda	Here	14	18
Jan. 18	Montgomery Blair	There	22	11
Jan. 25	Mount Vernon	Here	36	2
Jan. 29	Falls Church	Here	42	14
Feb. 6	Washington-Lee	Here	19	28
Feb. 12	Falls Church	Here	52	16
Feb. 16	Mount Vernon	Here	34	22
Feb. 20	Washington-Lee	There	16	26
Feb. 22	Montgomery Blair	Here	25	10
Feb. 25	Herndon	There	29	33
Mar. 3	Bethesda	There	30	40
Mar. 7	Alumni	Here	30	21
Mar. 12	James Monroe	There	13	17

VARSITY SQUAD

First row: Evelyn Poff (Manager), Janie Farris, Rebecca Purgitt, Betty Everhart, Ida Lee Covington, Dorothy Wiseman (Manager).

Second row: Anne Waring, Shirley Jones, Shirley Ford, Mrs. Patterson (Coach), Myra Wiseman, Dean Rowland, Eleanor Freeman.

Third row: Betty Stubbs, Ann Peasley, Alice Jenkins, Marie Roseberry.

Track

First row: Phillip Miller, Ronald Williams, Jack Simpson, Harold Cauble, Ray Burrows, Mr. Mavity, Talmadge Blevins, Edward Lloyd, Wendell Keyes, Calvin Coleman, Thompson Smith.

Second row: Dinkins Finney, Billy Toon, Charles Wood, Manon Tucker, John Melton, Harry Darr, Calvin Gunter, William Parnell, David McCarthy, Warren Roseberry, John Ruff, Jack Harkness, Bill Jenkins.

Third row: Charles Parnell, Heiter Dowell, Junior Blevins, Jack Gunnell, Roland Sullivan, John Gleason, Hubert Gerkin, Dick Jones, David Garner, Baxter Blevins, Vaughan Blevins, Hughie Clemons, George Wilsey.

TRACK SCHEDULE

Date	Opponent	Where Played
April 12	Lane	There
April 27	Handley	There
April 26	Northern Virginia Championship	W-L
May 4	W-L Invitational Meet	W-L
May 10-11	Metropolitan Meet	W. Wilson
May 15	G.W. and W-L	G.W.
May 22	Montgomery Blair	There
May 29	Georgetown Prep	There

CROSS COUNTRY TRACK SCHEDULE

Date	Opponent	Where Played	Score We	Score They
	George Washington	Here	108	72

CROSS COUNTRY TRACK

First row: Bob Mahoney, Sam Breckenridge, Gerald Thompson, Linwood Gorham, Billy Toon, Willie Beach, Hughie Clemons.

Second row: Neff McConchie, Talmadge Blevins, Benny Dean, George Wilsey.

Softball

Co-Captains

Janie Farris

Ida Lee Covington

SCHEDULE

Date	Opponent	Where Played	Score We	Score They
April 5	Falls Church	There	41	11
April 10	Falls Church	Here	32	1
April 16	George Washington	There	24	1
April 24	Bethesda	Here	14	5
May 1	Washington-Lee	Here	0	3
May 8	Bethesda	There	4	11
May 10	Herndon	Here	8	7
May 21	Washington-Lee	There	4	3
May 24	Mount Vernon	There	22	8
May 28	Herndon	There	10	5
May 31	Mount Vernon	Here	21	1

SOFTBALL SQUAD

First row: Effie Hite, Mickey Thompson, Christine Sparks, Betty Everhart, Ida Lee Covington, Janie Farris, Bernice Cobb.
Second row: Doris Jenkins, Mary Cobb, Pat Groves, Anne Adams.

Baseball

BRADFORD THOMPSON

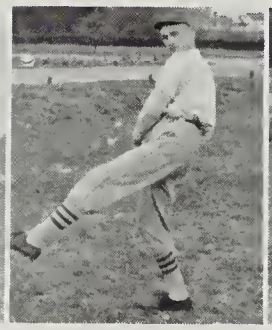

COLDWELL

LONG

COLEMAN

BASEBALL SQUAD

First row: Gerald Thompson, Pete Dove, Bob Miller, Eddie Long, Calvin Coleman, Larry Fones, Lindy Neish, Thomas Gaines, Jack Coldwell.

Second row: Bill Martin (Manager), Charles Ford (Batboy), Vaughn Blevins, Ralph Bradford, Ray Burrows, Sam Redd, David Denny, Neff McConchie, Carl Lambert, Harold Baughman (Manager), Mr. Shanley (Coach).

Baseball

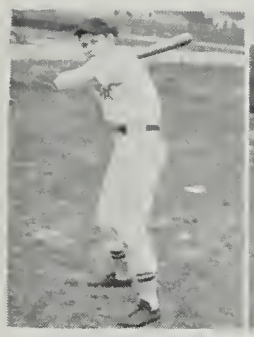
Dove

Redd

Fones

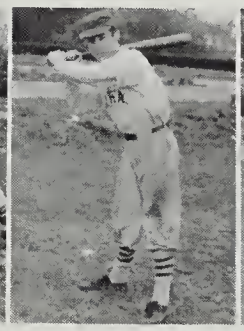
Blevins

Mish

Miller

Gaines

SCHEDULE

Date	Opponent	Where Played	Score We	Score They
April 9	Washington-Lee	There	4	9
April 12	Lane	Here	11	1
April 19	Fredericksburg	There	7	13
April 23	Front Royal	There	2	3
April 26	Falls Church	Here	13	0
April 30	Montgomery Blair	Here	2	4
May 3	Washington-Lee	Here	4	6
May 7	George Washington	Here	1	6
May 10	Lane	There	2	1
May 15	George Washington	There	1	6
May 17	Front Royal	Here	11	5
May 21	Fredericksburg	Here	2	8
May 24	Mount Vernon	There	9	7
May 28	Falls Church	There	6	4
May 31	Mount Vernon	Here	4	5

JONES
MEMORIAL
LIBRARY
LYNCHBURG

ATHLETICS

Varsity Hockey

We tie—Bethesda

Tie again—W. & L.

Girls' Softball

Features

Calendar

September	4	First day.
	28	First football game—We won!
October	3	First issue of *Fair Facts*.
	4-5	Teachers' Workshop—Holiday for us.
	5	Football game—We beat G.W. 12-16.
	11	First hockey game.
	19	Clef Club dance.
		Report cards given out.
	26	Fall talent show.
	29	Library Club dance (4th period).
November	2	*"Hit the Ice"*—Clef Club movie.
	12	Armistice Day program.
	16	Student Government movie.
	21	Thanksgiving program.
	22-23	Thanksgiving holiday.
December	14	First basketball games.
	14-15	*"Climbing Roses"*—Junior play.
	21	Beginning of Christmas holidays.
January	7	Back to the old grind.
	28	End of first semester.
February	1	Junior Class dance (4th period).
	14	Gamma Sigma Valentine dance.
	22	Band Follies.
	27	Womanless Wedding—F.C.A.
March	6	Hans Kindler and Symphony Orchestra.
	9	Sadie Hawkins Day dance.
	29	Spring talent show.
April	1	April Fool Day dance.
	16	Literary contest.
	17-24	Easter holidays.
May	3	Spring dance.
		Literary contest at Charlottesville.
	10-11	*"Skidding"*—Senior play.
	29	Senior picnic.
	30	Holiday.
June	5	Class Night.
	7	Junior-Senior prom.
	9	Baccalaureate sermon.
	12	Graduation.
	13	School's out!

Senior Directory

ANDERSON, HELEN MERCEDES—Likes to collect blown glass; Hopes to be a secretary—Victory Corps, 1; Homeroom President, 3; Dance Club, 3, 4.

AUBREY, GEORGE EDWARD — Likes to date; Hopes to be a singer—Victory Corps, 1; Glee Club, 1, 2, 3.

BACON, ELIZABETH FRANCES—Likes to collect recipes and movie star pictures; Hopes to be a typist.

BAMBERGER, DAVID THEAODORE — Likes to read; Hopes to be a mechanic—Shop, 2, 3, 4.

BARKER, GLENDA AILEEN—Likes to read; Hopes to be a housewife—Home Ec. Club, 3, 4.

BARKER, LAWRENCE NORMAN—Likes to travel—Victory Corps, 1; Homeroom President, 3; Dance Club, 3, 4.

BARTLETT, PHYLLIS EMOGENE—Likes to roller skate and swim; Hopes to be a nurse—Victory Corps, 1; Glee Club, 1, 4.

BAUGHMAN, HAROLD EDWARD—Likes to travel; Hopes to be a diesel engineer.

BENDER, MARY IRENE—Likes to collect photographs; Hopes to be a stenographer—Victory Corps, 1; Dramatics Club, 1; Clinton, Iowa, 2; Commercial Club, 4.

BENNETT, ROBERT ANTHONY—Likes baseball—F. F. A., 2, 3, 4.

BERRY, JO ANN—Likes to swim; Hopes to go to college—Homeroom Secretary, 1, 3; Glee Club, 1, 2, 4; Library Club, 2; Hockey, 3; M. P., 3, 4; Dance Club 3, 4.

BLACKMER, CAROL ANN—Likes to collect sports clippings; Hopes to be a nurse—Home Ec. Club, 1; Homeroom Representative, 2; Basketball, 2, 3, 4; Legislative Department of Student Government, 3; Secretary of Junior Class; Varsity Club, 3, 4; M. P., 3, 4; Dance Club, 3, 4; Hockey, 3, 4; Softball, 3, 4; Secretary of Athletics, 4; Secretary of Varsity Club, 4; Secretary of Senior Class, 4; Newspaper Staff, 4.

BLUE, AUDREY ELLEN—Hopes to do newspaper work—Homeroom Representative, 1; Glee Club, 2, 3, 4; Art Club, 2; Softball, 3; Dance Club, 3, 4.

BLUNK, JOHN MADISON—Likes model making; Hopes to be an aviator.

BOLEY, LAWRENCE BENJAMIN — Likes to hunt; Hopes to join the Navy—F. F. A., 2, 3; Boxing, 4; Dance Club, 4.

BRADFORD, RALPH—Likes music; Hopes to be a lawyer—Victory Corps, 1; Band, 2, 3, 4; Student Government, 2, 3, 4; Dance Orchestra, 3, 4; M. P., 3, 4; Clef Club 3, 4; Vice-President of Band, 4.

BROOKS, RICHARD—Likes baseball, football, basketball; Hopes to be a baseball player—Football, 2; Baseball, 4.

BURKE, PATRICK LEE—Likes sports; Hopes to join the Marines—Football, 2, 3, 4; Glee Club, 2, 3, 4.

BURROWS, RAY HAROLD—Hopes to go to college—Basketball, 1, 2, 3, 4; Football, 1, 2, 3, 4; Track, 2, 3, 4; "H. M. S. Pinafore," 3; Varsity Club, 3, 4; Dance Club, 4.

BURTON, DOROTHY VIRGINIA—Likes to collect photographs; Hopes to be a stenographer—Victory Corps, 1; Dramatics Club, 1; Newspaper Staff, 2; Chess Club, 4.

BYERS, ELIZABETH LEE—Likes to bowl; Hopes to be a government worker—Library Club, 2, 3; Home Ec. Club, 4.

CAMPBELL, ELEANOR JANE—Likes singing and dancing; Hopes to do clerical work—Victory Corps, 1; Glee Club, 2.

CANFIELD, GERALDINE RUTH—Likes to collect movie star pictures; Hopes to be a nurse—Home Ec. Club, 1, 4; School Patrol, 2, 3, 4; Dance Club, 3.

CARTER, JAMES LEWIS—Likes band work; Hopes to be a certified public accountant—Victory Corps, 1; Homeroom Representative, 2; Clef Club, 3; Treasurer of Band, 4; Concert Orchestra, 4.

CARTER, W. STERLING—Likes to build model airplanes; Hopes to be a hatcheryman—Victory Corps, 1; Clef Club, 3, 4; Concert Orchestra, 3, 4; Dance Club, 4; President of Clef Club, 4.

CASE, JAMES — Likes outdoor life; Hopes to go to college—Victory Corps, 1; Art Club, 2; Fire Fighters, 3, 4; Dance Club, 3, 4; Supply Room worker, 4.

CASKEY, JAMES HOWARD—Likes music; Hopes to play the trumpet—Band, 3, 4; Clef Club, 3, 4; Orchestra, 4; Vice-President of Clef Club, 4.

CASKEY, NANCY—Likes music; Hopes to continue studying music—Victory Corps, 1; Dramatics Club, 1; Glee Club, 2, 3, 4.

CAUDLE, NORMA ETHEL—Likes collecting movie star pictures; Hopes to be a nurse—Victory Corps, 1; Treasurer of Library Club, 2; Dance Club, 3; Chess Club, 3; Home Ec. Club, 4; Bus Monitor, 4.

COBB, MARY LOUISE—Likes juggling; Hopes to go to college—Victory Corps, 1; Chess Club, 3; Softball, 3; Yearbook Staff, 4.

COCKRELL, MARY JANE—Likes to collect perfume bottles—Hopes to be an accountant; Victory Corps, 1; Home Ec. Club, 1; Dance Club, 3; Commercial Club, 4; Yearbook Staff, 4; Mrs. Hopper's Secretary, 4.

Senior Directory

COLDWELL, JOHN MARSHALL—Likes to bowl; Hopes to be an electrical engineer—Victory Corps, 1; Supply Room, 1, 2, 3, 4; Basketball, 3, 4; Varsity Club, 3, 4; Dance Club, 4.

COLEMAN, CALVIN LEWIS—Likes sports; Hopes to return to school—Yearbook Staff, 1, 2, 3, 4; Victory Corps, 1; Baseball, 2, 3, 4; Track, 3, 4; Football, 3, 4; Newspaper Staff 3, 4; Honor Society, 3, 4; Varsity Club, 3, 4; F. F. A., 4; Manager of Boxing, 4; President of Student Government, 4; Student President of S. P. T. A., 4; Representative to all High and all State football, 4.

CORNELL, JOSEPH—Hopes to be a school teacher—Forest Fire Fighters, 1, 2, 3, 4; F. F. A., 2, 3, 4.

CORRIDON, BARBARA JEAN—Likes drawing and ice skating; Hopes to be a private secretary—Dance Club, 3, 4; Glee Club, 4.

COVINGTON, IDA LEE—Likes skating and swimming; Hopes to work with Signal Corps—Glee Club, 1; Basketball, 3, 4; Hockey, 3, 4; Varsity Club, 3, 4.

CRIDER, NELSON EUGENE—Likes radio work; Hopes to be a radio engineer.

CROSSMAN, LEWIS THOMAS—Hopes to be a school teacher—F. F. A., 1, 2, 3, 4.

DAILEY, HILDA LEE—Likes collecting pictures; Hopes to go to Strayers College—Victory Corps, 1; Glee Club, 2.

DAVIS, ALBYN RAYMOND—Likes to hunt.

DAVIS, AUDREY LEIGH—Likes Red Cross work—Victory Corps, 1; Home Ec. Club, 3, 4.

DAVIS, BERNICE VIOLA—Likes to read; Hopes to be a housewife—Home Ec. Club, 3, 4.

DAVIS, JAMES FREDERICK—Likes to hunt; Hopes to go to Alaska—Victory Corps, 1; Science Club, 3, 4; President of Science Club, 4.

DEAN, BENJAMIN—Hopes to join the Navy —Box, 1, 2, 4; Track, 4.

DENHAM, LOIS MARIE—Likes roller skating; Hopes to be a stenographer — Homerooom Representative, 1, 4; Glee Club, 1, 4; Home Ec. Club, 2; Dance Club, 3; Nursing Club, 4; Senior Safety Patrol, 4.

DENNY, DAVID W.—Likes to play string music; Hopes to be a physician or a professional guitarist—Victory Corps, 1; Baseball, 2, 4; Football, 3, 4; Track, 3, 4.

DENOUTER, KENNETH EDWARD — Likes shop work; Hopes to do construction work —Track, 2; Student Government, 3; Boxing, 3, 4; Football, 3, 4.

DETWILER, DONALD DAVID—Hopes to be a salesman—Chess Club, 1, 2; F. F. A., 2, 3, 4; Fire Patrol, 3, 4.

DOFFLEMYER, BESSIE ELIZABETH—Likes to listen to the radio; Hopes to be a secretary—Home Ec. Club, 3, 4.

DOLINGER, DIXIE LILLIAN — Likes to dance; Hopes to be a secretary—Home Ec. Club, 4.

DOVE, DOROTHY ELLEN — Hopes to do clerical work—Dramatics Club, 1, 2; Glee Club, 2; Home Ec., 3, 4.

DUNCAN, EUNICE OLIVIA—Likes horseback riding; Hopes to be a commercial artist—Paul Junior High, 1; Nursing Club, 4; Art Club, 4.

DUNN, DOUGLAS McCLAIN—Likes guns and ammunition—Glee Club, 1, 2.

ELLICOTT, ROWENA—Likes to swim; Hopes to be a secretary—Art Club, 1; Glee Club, 4.

ELLICOTT, WILLIAM EARL—Hopes to be a radio technician.

EVERHART, BETTY LOU—Basketball, 1, 2, 3, 4; Homeroom President, 2; Newspaper, 2, 3, 4; Softball, 2; Secretary of Dance Club, 3; Captain of hockey, 3; Hockey, 3, 4; Varsity Club, 3, 4; Student Government, 3, 4; M. P., 3, 4; Captain of Basketball, 4; Glee Club, 4.

FARRIS, JANIE LORRAINE — Homeroom President, 2; Softball, 2, 3, 4; Library Club, 3; Homeroom Treasurer, 3; M. P., 3, 4; Basketball, 3, 4; Varsity Club, 3, 4; Glee Club, 4; Homeroom Representative, 4; Yearbook Staff, 4; Hockey, 4.

FAULK, THELMA RUTH—Likes to collect records; Hopes to go to Strayer College—Victory Corps, 1; Glee Club, 1, 2, 3, 4; Dramatics, 2; Homeroom Representative, 2 3.

FEAGANS, LOIS ANN—Likes to play piano and go horseback riding; Hopes to go to college—Victory Corps, 1; Glee Club, 1, 3, 4; Dance Club, 3.

FELLOWS, LYDIA ELIZABETH—Likes collecting music; Hopes to be a nurse—Band, 1, 2, 3, 4; Treasurer of Band and Concert Orchestra, 2; Concert Orchestra, 2, 3; Clef Club, 3, 4.

FOLTZ , WILLIAM DANIEL—Likes sports, raising pigeons, stamps—Homeroom President, 1; Library worker, 1; Chess Club, 4; Ticket Committee, 4.

FORD, JUDSON—Hopes to be an aeronautical engineer—Dumont, New Jersey, 1, 2; "H. M. S. Pinafore," 3; Track, 3, 4; President of Senior Class; Secretary of Publications, 4; Basketball, 4; Newspaper Staff, 4; Honor Society, 4; Varsity Club, 4; Senior play, 4; Senior Safety Patrol, 4; "Pirates of Penzance," 4.

Senior Directory

FOX, CHARLOTTE LOUISE—Hopes to be a secretary—Homeroom Treasurer, 1; Glee Club, 1, 2; Home Ec. Club reporter, 3; Home Ec. Club Corresponding Secretary, 4.

GANTT, WYATT HARVEY—Likes photography; Hopes to be an aeronautical engineer — Dance Club, 3, 4; Legislature Representative, 4; Newspaper Staff, 4.

GERKEN, HUBERT JOHN—Likes football; Hopes to go to college—F. F. A., 1, 2; Football, 1, 2, 3, 4; Newspaper, 2, 3, 4; Varsity Club, 3, 4; Editor of Newspaper, 4; Manager of Basketball, 4; Student Government, 4; Honor Society, 4.

GIBSON, SAMUEL CALVERT—Hopes to be a printer—Glee Club, 2; Homeroom President, 4; Printing Club, 4.

GORHAM, CLARENCE KENNETH—Likes playing trumpet; Hopes to continue music — President of Freshman Class, 1; Band, 1; Dance Band, 2, 3, 4; Vice-President of Junior Class; Vice-President of Student Government, 4.

GRAU, JOHN ERNEST — Likes to hunt.

GRAY, MARY VIRGINIA — Likes music; Hopes to be a secretary—Homeroom Representative, 1, 4; Glee Club, 2, 3, 4; Dance Club, 4; Secretary of Glee Club, 4.

GREGORY, MARGUERITE—Hopes to be a beautician—Victory Corps, 1; M. P., 2; Home Ec. Club, 3, 4.

GWALTNEY, EARLMA MARIE—Likes to keep scrapbooks; Hopes to do secreterial work—Art Club, 1; Home Ec. Club, 2; Commercial Club, 4; F. C. A. Club, 4.

HAMILL, GENEVIEVE—Likes singing; Hopes to go to Strayers College—Victory Corps, 1; Dramatic Club, 1; Glee Club, 2, 3, 4; Secretary and Treasurer of Homeroom, 3; Basketball, 3.

HARKER, DONALD LEE—Likes model building.

HEALY, EVELYN FRANCES—Likes dancing; Hopes to be a secretary—Glee Club, 4; Business Manager of Yearbook, 4; Secretary of Senior Class, 4.

HENDERSON, SHIRLEY MAXINE—Hopes to be a cashier—Dance Club, 4; Glee Club, 4.

HENRY, CHARLES P. — Likes to collect match covers; Hopes to go into aviation—Supply Room helper, 1, 2, 3, 4; Victory Corps, 1; Forest Fire Fighters, 4; Fire Patrol, 4.

HITCHCOCK, CHARLES FARMAN—Likes stamp collecting.

HOCKMAN, MARJORIE ELIZABETH — Likes going to movies and dancing; Hopes to be a secretary—Glee Club, 1, 2, 4.

HOKE, NORMA LEE—Likes to collect curios; Hopes to go to college—Newspaper Staff, 1, 2; Glee Club, 1; Yearbook Staff, 2, 3, 4; Honor Society, 3, 4; Assistant editor of Yearbook, 3; Dance Club, 3, 4; Secretary of Homeroom, 4; Vice-President of Honor Society, 4; Editor of Yearbook, 4.

ISDELL, DOROTHY LOUISE—Likes to write to Pen Pals; Hopes to be a teacher or do research work in textiles—Glee Club, 1, 2, 4; Secretary of Library Club, 2; Dance Club, 3, 4; Science Club, 3; Class Editor of Yearbook, 4; Yearbook Staff, 3, 4; Honor Society, 4; Band 4; Newspaper Staff, 4.

JENKINS, BETTY FRANCES—Likes to read; Hopes to be a reporter on a newspaper— Dramatics Club, 1; Glee Club, 1; Victory Corps, 1; Newspaper Staff, 2, 3, 4; Dance Club, 3, 4; Homeroom Representative, 3.

JENKINS, DORIS—Victory Corps, 1; Safety Patrol, 1; Glee Club 1, 2, 3; Homeroom Representative, 2; M. P., 2, 3, 4; Dance Club, 3, 4.

JESTER, CHARLES EDWARD—Likes music; Hopes to be a musician—Band, 1; Orchestra, 4.

JONES, SHIRLEY MARIE—Likes to read and ice skate—President of Homeroom, 1; Student Government, 1, 4; Newspaper Staff, 1, 2, 3, 4; Glee Club, 1, 3, 4; Secretary of Homeroom, 2; M. P., 2, 3, 4; Cheer leader, 3, 4; Junior Play; Secretary of M. P. 3; Hockey, 4; Basketball, 4; Honor Society, 4; Dance Club, 4; Secretary of Safety, 4; Captain of M. P., 4.

KITCHEN, PEARL IRENE—Likes to collect souvenirs; Hopes to be a beautician—Glee Club, 1, 4; M. P., 2, 3, 4; Newspaper Staff, 3, 4; Secretary of School Patrol, 3.

KLINE, HELEN VIRGINIA—Hopes to be an interior decorator—M. P., 2, 3, 4; School Patrol, 3; Home Ec. Club, 4; Glee Club, 4.

LAMBERT, CARL ELLSWORTH — Likes baseball, boxing, and basketball; Hopes to join Navy—Baseball, 3, 4; Boxing, 3, 4.

LECOMPTE, NELLIE DOROTHY—Likes to collect nicknacks; Hopes to be a secretary—Victory Corps, 1; Dance Club, 3; Commercial Club, 4.

LEIGH, WENDELL HARRISON—Likes to hunt—F. F. A., 2, 3, 4.

LESTER, VIRGINIA E.—Likes skating and horses; Hopes to be a comical movie star—Basketball, 1, 2, 3; Dance Club, 4; Hockey, 4, Varsity Club, 4.

LEWIS, MAE WHITNEY—Plans on marriage —Treasurer of Home Ec. Club, 1; School Patrol, 2; Dance Club, 3; Secretary of Library Club, 4; Nursing Club, 4.

Senior Directory

LINDSAY, PEGGY ANNE—Hopes to be a commercial artist—Victory Corps, 1; Dramatics Club, 2; Chess Club, 4.

LITTLE, NANCY LEE—Likes to collect souvenirs; Hopes to be a typist—Vice-President of Homeroom, 1; Safety Patrol, 1; Dance Club, 3; Home Ec. Club, 4.

LLOYD, GLORIA EILEEN—Likes swimming and ice skating; Hopes to be a secretary—Victory Corps, 1; Treasurer of Homeroom, 2; Bus Monitor, 2; Glee Club, 4.

LONG, EDWARD LUTHER—Likes to keep baseball scrapbook; Hopes to go to college and pro-baseball career—Football, 3, 4, 5; Baseball, 3, 4, 5; Treasurer of Varsity Club, 4; Football Captain, 4; President of Varsity Club, 5; Secretary of Athletics, 5; Boxing trainer, 5.

MacDONALD, MARTHA LILLIAN—Likes writing poetry; Hopes to be a dietician—Treasurer of Home Ec. Club, 3; Glee Club, 4.

McBRIDE, BETTY JOANNE—Likes to keep Bing Crosby scrapbook; Hopes to be an air line hostess—Victory Corps, 1; Newspaper Staff, 1 2; Glee Club, 2, 4; Dance Club, 3; Concert Orchestra, 4; M. P., 4.

McCLENDON, WALTER GILLIAM—Likes sports; Hopes to be in sports—Student Government, 1, 2, 4; Homeroom Representative, 1; Football, 1, 2, 3, 4; Vice-President of Sophomore Class; Newspaper Staff 2, 3, 4; Forest Fire Fighters, 2, 3, 4; Manager of Track, 2; President of Dance Club, 3; President of Junior Class, Manager of Basketball and Baseball, 3, 4; Glee Club, 3; "H. M. S. Pinafore," 3; Varsity Club, 3; Dance Club, 3, 4; Homeroom President, 4; Honor Society, 4; Basketball, 4.

McCONCHIE, NEFF—Likes to collect baseball clippings; Hopes to join Naval Air Force—Safety Patrol, 2; Baseball, 3, 4; Fire Squad.

McMANAMAY, LUCILLE CONSTANCE—Likes to dance, read books; Hopes to be a typist—President of Homeroom, 2; Dance Club, 3.

MALEY, GLADYS ELLEN—Likes to collect greeting cards; Hopes to take up music—Victory Corps, 1; Safety Patrol, 1; Glee Club, 2, 4.

MANVELL, VIRGINIA HILDA—Likes to play the piano; Hopes to be a private secretary or a social worker—Victory Corps, 1; Band, 3; Homeroom Chairman, 4; Honor Society, 4; Glee Club, 4.

MARTIN, WILLIAM B.—Likes athletics; Hopes to play on college basketball team—Fire Patrol, 2; Newspaper Staff, 2, 3, 4; F. F. A., 2 3, 4; Basketball, 2, 3, 4; Football, 2; "H. M. S. Pinafore," 3; Dance Club, 3, 4; Glee Club, 3, 4; Homeroom Representative, 3, 4; Student Government, 3, 4; Treasurer of F. F. A., 3, 4; M. P., 3, 4; "Pirates of Penzance," 4; Manager of Baseball, 4; President of Dance Club, 4.

MASKE, MARIE ELIZABETH—Likes to read; Hopes to be a typist—Victory Corps, 1; Dance Club, 3; Home Ec. Club, 4.

MILLER, ROY—Likes to walk; Hopes to be a soldier—Music Club, 2.

MOORE, ALICE JANE—Likes to read; Hopes to be a typist—Glee Club, 4.

MORELAND, BETTY JANE—Likes to collect poems; Hopes to be a dietician—Treasurer of Home Ec. Club, 1; Dance Club, 3; Vice-President of Nursing Club, 4; Secretary of Homeroom, 4; Glee Club, 4.

MURRAH, EVELYN LOUISE—Home Ec. Club, 3; Varsity Club, 3, 4; Hockey, 3, 4; Glee Club, 4.

NALLEY, DOROTHEA EVELYN — Likes Bing Crosby; Hopes to be a secretary—Victory Corps, 1; Homeroom Secretary, 2.

NEISH, RUDOLPH LINDBERGH — Likes hunting; Hopes to enter the Navy—Baseball, 3, 4; Football, 3; Varsity Club, 3, 4.

OLIVER, GLADYS MARIE—Likes dancing; Hopes to be a dancer—Victory Corps, 1; Tumbling Club, 3; Dance Club, 3; Newspaper Staff, 4.

PADDOCK, NOMA LOUISE—Likes to draw; Hopes to enter college — Victory Corps, 1; President of Art Club, 2; Newspaper Staff, 2, 3, 4; Dance Club, 3, 4; Honor Society, 3, 4; Secretary of Public Relations, 3; Junior Class Treasurer; Associate Editor of Newspaper, 4.

PAGE, JOYCE—Dramatics Club, 1; Hockey, 3; Junior Play; M. P., 4; Glee Club, 4; Newspaper Staff, 4; Yearbook Staff, 4; Manager of Hockey and Basketball, 4; Varsity Club, 4.

PAYNE, ALICE MARIE—Likes to play volleyball and go to the movies; Hopes to be a secretary—Home Ec. Club, 1, 2, 3; Library Club.

PELL, CHARLOTTE LOUISE—Likes to read and ice skate; Hopes to travel—Victory Corps, 1; Dance Club, 3, 4.

PENNINGTON, ELLEN ISABEL—Likes to play records; Hopes to work in radio—Victory Corps, 1; Radio Course, 3, 4.

PEOPLES, RUTH LAURA—Likes to read; Hopes to write—Victory Corps, 1; Home Ec. Club, 1; Vice-President of Library Club, 2, 3; Honor Society, 4; Student Government, 4; President of Library Club, 4; Newspaper Staff, 4.

POEHLER, JO ANN—Likes dancing; Hopes to be a secretary—Victory Corps, 1; Homeroom Representative, 3; Glee Club, 4; Dance Club, 4.

POFF, EVELYN WANDA—Likes dancing; Hopes to be a secretary—Glee Club, 1, 4; Homeroom Representative, 2; Majorette, 2, 3; Captain of Majorettes, 3; President of Homeroom, 3; Treasurer of Clee Club, 3; Dance Club, 3, 4; Basketball, 3; Secretary of Band, 4; Newspaper Staff, 4; Varsity Club, 4; M. P., 4; Manager of hockey, basketball, and softball, 4.

Senior Directory

POTTER, RAY ROBERT—Projection crew, 4.

PURGITT, REBECCA BABE—Likes to collect sport clippings; Hopes to be a nurse—Secretary of Home Arts Club, 1; Basketball, 2, 3, 4; Hockey, 3, 4; Softball, 3; M. P., 3, 4; Glee Club, 3; Cheer leader, 3, 4; Dance Club, 3, 4; Varsity Club, 3, 4; Junior Play; Captain of Cheer leaders, 4; Newspaper Staff, 4; Secretary of M. P., 4.

REDD, SAMUEL CAREY—Likes taking trips to Roanoke; Hopes to go to Civil Engineering College—Roanoke Junior High School, 1, 2; Varsity Club, 3, 4; Basketball, 3, 4; Baseball, 4; Newspaper Staff, 4; Vice-President of Varsity Club, 4.

REYNOLDS, JANICE IRENE—Likes photography and botany—Hopes to go to college—Library Club, 1, 2; Glee Club, 1, 2, 3, 4; President of Library Club, 2; Dance Club, 3.

RICE, JUNE EDITH—Likes to collect snapshots; Hopes to be a typist—Safety Patrol, 1, 2; Glee Club, 1, 2; Homeroom Secretary, 2; Home Ec. Club, 3, 4; President of Home Ec. Club, 3.

RICHEY, EDWARD GERALD—Likes to collect records; Hopes to be a civil engineer—Yearbook Staff, 3; Chess Club, 4.

ROSENBAUM, PATRICIA ANN — Likes skating and dancing; Hopes to be a technician—Victory Corps, 1; Glee Club, 2; Secretary of Nursing Club, 4; Dance Club, 4.

ROTENBERRY, KATHERINE MOZELL—Hopes to be a bookkeeper—Home Ec. Club, 1, 2, 3; Library Club, 4.

RUFF, JOHN R.—Likes to collect stamps—Hopes to be an engineer—Chess team, 4.

RUSSELL, FORREST—Hopes to work on motors.

SANDERS, VIRGINIA RUTH—Likes to collect pictures; Plans on marriage—Glee Club, 4.

SANDERSON, CAROLYN MIKESELL—Likes botany and minerals; Hopes to go to college—Library Club, 2; Dance Club, 3; Treasurer of Science Club, 3; Glee Club, 4.

SCHREINER, MARY JANE—Hopes to be a singer—Band, 2, 3; Captain of Majorettes, 3; President of Junior Glee Club, 4.

SCOTT, JEAN LOIS—Likes skating and dancing; Hopes to be a nurse or typist—Glee Club, 1; Dance Club, 3; Nursing Club, 4.

SHEPHERD, LAURA SUSAN—Likes skating—Victory Corps, 1; President of Homeroom, 4.

SHERMAN, WILSON COYNER — Likes hunting and fishing; Hopes to go to college—Track, 2, 3, 4; President of Homeroom, 3; Football, 3, 4; Debate Team, 3.

SHERWOOD DOROTHY GLORIA—Hopes to be a globe trotter—Dramatics Club, 1, 2; Junior Play; Glee Club, 3, 4; President of Glee Club, 4.

SHIVERS, FANITA LOUISE—Likes to collect postcards and coupons; Hopes to be a pilot—Victory Corps, 1; Glee Club, 1; Library Club, 2; Dance Club, 3, 4; Chess Club, 4.

SHOCKLEY, JAMES MARCUS—Vice President of Senior Class.

SHOCKLEY, DAVID ROBERT—Likes sports and going to movies; Hopes to be a traveler—Victory Corps, 1; Football, 2, 3, 4; Track, 2, 3, 4; "H. M. S. Pinafore", 3; Glee Club, 3, 4; Basketball, 3, 4; Varsity Club, 3, 4; All-Suburban Basketball Team, 4; "Pirates of Penzance," 4.

SHOEMAKER, MELVA LEE—Likes to collect pictures — Hopes to be a stenographer — Home Ec. Club, 1, 2, 3; Glee Club, 4.

SHOMO, ROBERT EARL—Likes projection work; Hopes to do automotive designing—Art Club, 1; Glee Club, 2; Fire Squad, 3; Projection Crew, 4.

SHUMATE, BETTY JANE—Likes dancing; Hopes to be a clerk-typist—Victory Corps 1; Glee Club, 2, 4; Secretary of Home Ec. Club, 3; Dance Club, 3.

SMITH, VALENTINE WHITMAN — Likes dancing and printing; Hopes to be a printer.

SNYDER, LOIS ELIZABETH—Likes to collect music; Hopes to be a musician—Hockey, 1; Home Ec. Club, 2; Newspaper Staff, 2; Homeroom Representative, 3; Clef Club, 3, 4; Band, 3, 4; Orchestra, 3, 4; Secretary of Band, 4.

SOURS, THELMA FLORINE—Likes dancing; Hopes to be a nurse—Glee Club, 3, 4; Home Ec. Club, 3.

SOURS, VELMA IRENE—Likes dancing; Plans to be a housewife—Glee Club, 3, 4; Home Ec. Club, 3.

SOWERS, MARION L.—Likes to collect for Sinatra and Van Johnson scrapbook; Hopes to be a secretary or receptionist—President of Homeroom, 1; Victory Corps, 1; Newspaper Staff, 1, 2; Glee Club, 2, 4; Safety Patrol, 2; Dance Club, 3, 4; M. P., 4; Dramatics Club, 4.

STANTON, ILAH FRANCES—Hopes to do secretarial work—Literary Club, 4.

STEWART, STANLEY POTTER—Hopes to go to college—F. F. A., 1; Forest Fire Fighters, 2; Fire Patrol, 2; Junior Play; Football, 3; "H. M. S. Pinafore," 3; Varsity Club, 3; Manager of Football and Basketball, 4.

STICKLEY, BERYL — Likes to work on automobiles; Hopes to be a automotive research engineer — Dramatics Club, 1; Debate Team, 2; Dance Club, 3, 4; Honor Society, 3, 4; President of Honor Society, 4.

Senior Directory

STULTZ, WILLIAM PERRY—Likes playing guitar; Hopes to be a radio technician—Dance Club, 4.

SULLIVAN, LOIS ANN—Likes roller skating and swimming; Hopes to be a nurse—Victory Corps, 1; Glee Club, 4.

SURLES, ANNE JEANNETTE — Likes going to the movies; Hopes to be a bookkeeper—Secretary of Homeroom, 1, 2; Victory Corps, 1; Newspaper Staff, 2; Vice-President of Homeroom, 3; Dance Club, 3, 4; M. P., 4; Treasurer of Homeroom, 4; Treasurer of Senior Class, 4.

SWIFT, GEORGE WARREN—Likes making aeroplane models; Hopes to be a electrical designing engineer—Dramatics Club, 1; President of Science Club, 3; Secretary of Grounds, 4; Dance Club, 4.

TAYLOR, MARGARET ELIZABETH—Hopes to be an air line hostess—Band, 1; Dramatics, 1; Home Ec. Club, 4.

THATCHER, BETTY GERTRUDE — Likes baseball and Spanish; Hopes to go to college and be a teacher or interpreter—Treasurer of Freshman Class; Glee Club, 1, 2, 3, 4; Newspaper Staff, 2, 3, 4; Secretary of Sophomore Class; Honor Society, 3, 4; Yearbook Staff, 3, 4; Dance Club, 3; Secretary Legislative Department, 3; Junior Play; Secretary of Honor Society; 4.

THOMPSON, DAVID—Likes building airplane models; Hopes to be a draftsman.

THOMPSON, GERALD GEORGE — Likes sports; Hopes to go to college—President of Homeroom, 1, 2; Victory Corps, 1; Baseball, 3, 4; Boxing, 3, 4; Fire Patrol 3, 4; Dance Club, 3, 4; Varsity Club, 3, 4; Cross Country Track, 4; President of Fire Patrol, 4.

THOMPSON, LUCILLE MARIE—Likes entertaining and sports; Hopes to be a professional entertainer, novelist, or fashion designer—Victory Corps, 1; Newspaper Staff, 2, 3, 4; President of Homeroom, 2; Majorettes, 3; Glee Club, 4; Clef Club, 4.

TINDER, DORIS—Likes collecting pictures; Hopes to be a secretary—Home Ec. Club, 1, 2, 3; Glee Club, 4.

TRAMMELL, CHRISTINE MAY—Likes dancing—Victory Corps, 1; Dance Club, 4; Glee Club, 4.

TRUMBO, JACQUELINE NANCY—Likes to read; Hopes to be a school teacher—Victory Corps, 1; Home Ec. Club, 1, 4; Glee Club, 3; Junior Play; Secretary of Home Ec. Club, 4.

TRUMBLE, HELEN BROOKS—Likes to collect nicknacks.

TYRELL, MARY BETTY—Likes dancing and reading; Hopes to be a typist—Vice-President of Homeroom, 1; Victory Corps, 1; Vice-President of Home Ec., 3; Secretary of Homeroom, 3; Dance Club, 3, 4; Glee Club, 4.

TYRELL, NORMA—Likes dancing; Hopes to be a typist—Victory Corps, 1; Treasurer of Homeroom, 1; President of Home Ec. Club, 3; Dance Club, 3.

WARD, HAROLD M.—Likes radio and sketching—Victory Club, 1; Art Club, 2; Yearbook Staff, 3; Basketball, 3, 4; Baseball, 3; Debating Team, 3; Newspaper Staff, 4; Varsity Club, 4; Dance Club, 4; Glee Club, 4; Football, 4; Student Government, 4.

WARD, NOVELLA — Likes dancing; Hopes to be a typist — Victory Corps, 1; Dance Club, 3; Glee Club, 4.

WARING, ANNE ELMA—Likes swimming; Hopes to go to college—Glee Club, 1; Newspaper Staff, 2, 3, 4; Secretary of Student Government, 3; Yearbook Staff, 3, 4; Basketball, 3, 4; Honor Society, 3, 4; Dance Club, 3, 4; Treasurer of Honor Society, 4; Secretary of Activities, 4.

WATERS, GLENN JORDAN—Likes to collect books—Victory Corps, 1; Fire Patrol, 2; Projection Crew, 4.

WEAKLEY, RUBY LEE — Likes to collect curios; Hopes to be in foreign service—Victory Corps, 1; Home Ec. Club, 2; Art Club, 2; Dance Club, 3, 4; Newspaper Staff, 4.

WHITE, ALICE ANN—Likes art; Hopes to be a surgeon—Glee Club, 1, 2, 4; Science Club, 3; Art Club, 4; Band 4.

WIESMAN, DOROTHY MAY—Hopes to be a nurse—Victory Corps, 1; Manager of Basketball, 4.

WILLIAMS, JACK WILLIAM—Hopes to do lathe work.

WILLIAMS, JESSE RONALD—Likes sports; Hopes to be a compression motor engineer—Victory Corps, 1; Safety Patrol, 2; Newspaper Staff, 2, 3, 4; Track, 2, 3, 4; Shop play, 3; Glee Club, 3, 4; Varsity Club, 4; Football, 4; Boxing, 4.

WILLIAMS, PAULINE JOYCE—Likes sketch drawing; Hopes to be a private secretary—Victory Corps, 1; Dance Club, 3, 4.

WILLIS, GERALDINE BELLE—Likes collecting snapshots; Hopes to be a stenographer—Victory Corps, 1; Glee Club, 2; Chess Club, 4; Newspaper Staff, 4.

WILLS, JOHN BRODDUS—Hopes to be a radio mechanic—Victory Corps, 1; Printing Club, 4; Bus Patrol, 4.

WINDLE, WILLIAM ALBERT—Likes hunting and fishing; Hopes to be a diesel engineer.

WOLFORD, JOSEPH WINFIELD — Likes to build model airplanes; Hopes to join the air force—School Patrol, 3; Fire Squad, 4.

WOOLFENDEN, DORIS JEANNE—Plans on marriage—Victory Corps, 1; Secretary of Homeroom, 2; Dance Club, 3; Glee Club, 4.

Advertising Staff

Advertising Editor . . . . . Mark Friedlander

Sponsor . . . . . Mrs. Hopper

MEMBERS OF STAFF

Beahm, Marjorie
Bicksler, William
Blumenberg, Joan
Cobb, Bernice
Cobb, Mary
Coleman, Calvin
Dye, Shirley
Farris, Janie
Friedlander, Mark
Gilliam, Bill
Hanks, Leonard
Healy, Frances
Hoke, Norma Lee
Isdell, Dorothy
Keyes, Wendell
Law, Patricia
Linton, Grace
Page, Joyce
Paddock, Noma
Spiess, Shirley
Stubbs, Betty
Thatcher, Betty
Waring, Anne

. . . one of the most beautiful dining

rooms in the East, the

TERRACE ROOM

at the magnificient new WASHINGTON NATIONAL AIRPORT,
within a shadow of Fairfax and the historic Virginia shrines.

- See the greatest floor show on earth
- Planes of all kinds coming and going to every corner of the globe
- Glass-encased for an unobstructed view
- Delightfully air cooled
- Continental service

Lunches and dinners at popular prices together
with an exquisite and unexcelled cuisine

Operated by

AIR TERMINAL SERVICES, Inc.

Re 6131 *"Serving the Nation's Airlines"* Re 1948

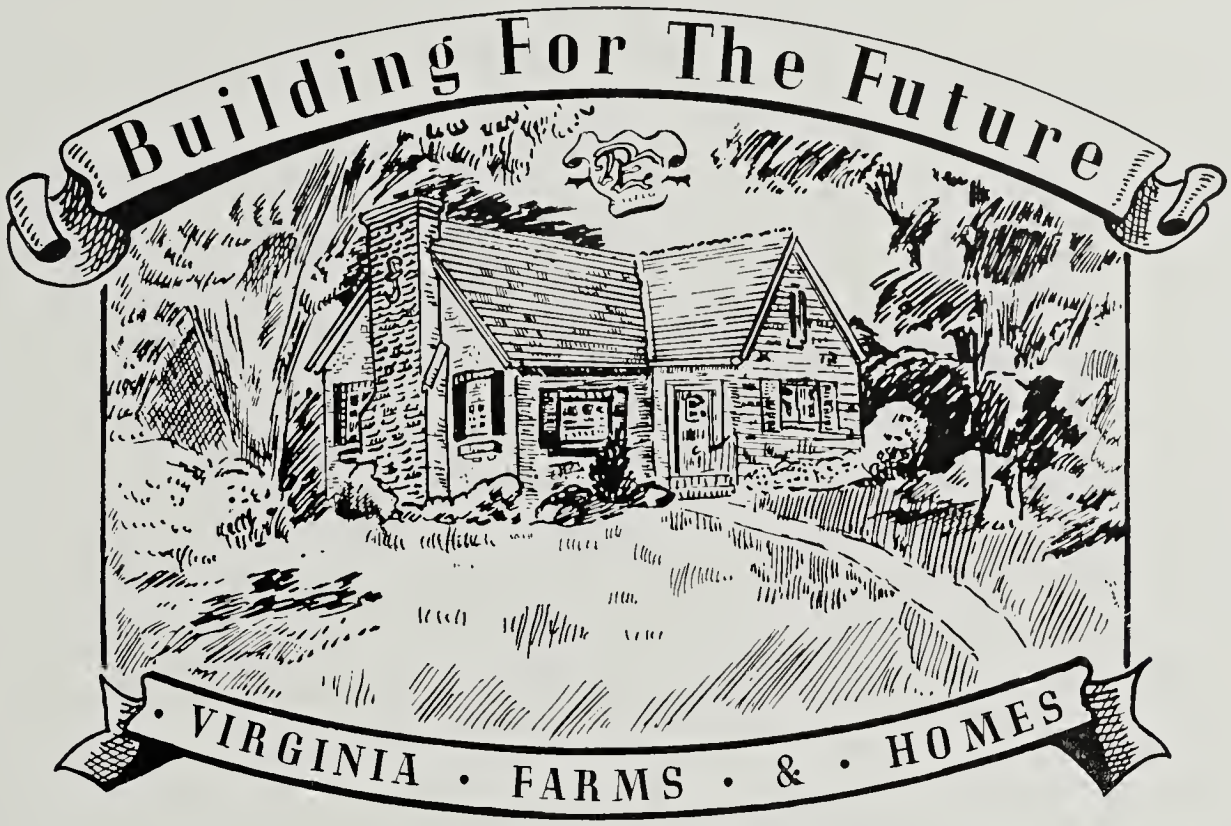

Eastman & Steele

Real Estate

. Sales .

. Rentals - Insurance .

113 WEST BROAD STREET

FALLS CHURCH, VA.

Telephone FALLS CHURCH 2620

Members National Association of Real Estate Boards

SEEN AROUND SCHOOL

Post Grads—Ida Lee—Frances and Mary Virginia

Senior Gals—The Trio—Shirley and Rickey

Joyce—Anne—Calvin and Pete

Rollin—More Vets—Steve—Patsy

Compliments of

CHERRYDALE GRILL

4032 Lee Highway Cherrydale, Va.

SULLIVAN'S STORE

General Merchandise

Centerville, Va. Phone: Fairfax 8-1-J-1

Save with Safety

At Your REXALL Drug Store

EVERLY'S PHARMACY

FAIRFAX, VIRGINIA

Phone 20

CENTERVILLE GARAGE

GEORGE MENEFEE, *Proprietor*

Centerville, Virginia Phone: 186-W-3

HARRY'S PLACE

Good Home Cooked Meals

CENTERVILLE, VIRGINIA

Service Garage

CHEVROLET and OLDSMOBILE

SALES and SERVICE

O. K. USED CARS

Phone 96 FAIRFAX, VIRGINIA

MASON HIRST

REAL ESTATE

(In Historic Fairfax County)

ANNANDALE, VIRGINIA

Address: Route 3, Alexandria, Va.

Phone: Alexandria 5812

THE GREGORY CO.

Ladies' and Infants' Wear

Phone Manassas 82

MANASSAS, VIRGINIA

VIRGINIA GARDEN MARKET

Lee Highway at North Barton Street

Everything for the table

HOMEMADE ICE CREAM

Phone Ch. 9840

SERVICE

Neon Sign Co.

Better Signs for Better Advertising

103 S. St. Asaph Street

Temple 4654 ALEXANDRIA, VA.

Compliments of

ROSSLYN BOWLING CENTER

ROSSLYN, VIRGINIA Ox. 4743

JOSEPH L. CRUPPER CORP.

Lumber — Millwork — Paint — Hardware

1903 N. Lynn St. ROSSLYN, VIRGINIA

Ch. 2900

E. E. LYONS

GENERAL CONTRACTOR
REPAIR SERVICE

Falls Church 2880-J

R. F. D. No. 1 VIENNA, VIRGINIA

Covers for

FARE FAC SAMPLER

Furnished by

Kingskraft

KINGSPORT, TENNESSEE

DECORATIONS

FOR

BACCALAUREATE SERMON AND COMMENCEMENT

BY

Gladstone Gardens

HELENE AFFLECK, *Proprietor*

FLOWERS FOR ALL OCCASIONS

Box 456, Vienna, Virginia, Located Near Oakton

Phone: Vienna 17-W . . . Free Delivery

Telephones

Office, Vienna 218 Residence, Vienna 154

RAY BARNEY

REAL ESTATE BROKER

GLADYS I. BATT, *Representative*

JAMES E. BARNEY, *Insurance*

VIENNA, VIRGINIA

J. B. Roland

LUMBER, WOOD and
TIMBER PRODUCTS

Phone 247

VIENNA, VIRGINIA

Compliments of

WALTER ROBERTS, Inc.

106 S. Union St. ALEXANDRIA, VA.
Tel. 0166

Compliments of

F. W. WOOLWORTH'S STORE

Alex. 0277
ALEXANDRIA, VIRGINIA

LADY LOIS SHOP

"Youthful Originals"

Complete Outfitters For Miss Junior

702 King Street Temple 2666
ALEXANDRIA, VIRGINIA

Mt. Vernon Florist

Telephone: AL-0114

806 King Street ALEXANDRIA, VIRGINIA

LOW PRICES

EASY TERMS

COURTEOUS TREATMENT

HOPKINS FURNITURE COMPANY

810-812 King Street

ALEXANDRIA, VIRGINIA

The Measure of Quality

Southern Dairies
Sealtest
ICE CREAM

Rosenberg's Department Store

"Outfitters for the Entire Family"

Since 1913

409-411 King St. ALEXANDRIA, VA.

LUZI'S SERVICE

24 Hour Service

Service Station
4045 Lee Highway
CH. 9898

Garage
2824 Lee Highway
GL. 2880

ARLINGTON, VIRGINIA

SPECIAL CLASSES

Transcription Music Algebra Spanish II Latin II Typing

Compliments of

THE SPORT CENTER

WASHINGTON, D. C.

EVELYN'S PLACE

Compliments

of

SAFEWAY FOOD STORES

P. J. NEE COMPANY

215 King Street in Alexandria

Presents

SIX FLOORS OF FURNITURE

PERIOD AND MODERN

Estimates and Advice

BY OUR EXPERIENCED DECORATOR

Levinson Clothing Company

Outfitters for Men and Boys

424 King Street

ALEXANDRIA, VIRGINIA

LLOYD'S JEWELERS

919 King Street ALEXANDRIA, VA.

Alexandria 3300

KING CLOTHIERS

FOR MISSES and WOMEN

"Featuring Nationally Advertised Merchandise"

Complete Stock of Dresses, Suits, Coats, Sportswear, Lingerie, Accessories

TEmple 3530

417 King Street ALEXANDRIA, VA.

ALEXANDRIA HAY AND GRAIN CO., Inc.

Hay — Grain — Feed

MAIN OFFICE
Alexandria, Virginia
Phone: 0927

BRANCH
Fairfax Court House, Virginia
Phone: 175
Herman Franklin, *Manager*

MUNDAY'S
ESSO STATION

ATLAS TIRES — ATLAS BATTERIES
LUBRICATION — WASHING

Phone 168

Fairfax, Virginia

The following Fairfax friends, through their generous contributions, have helped to make the 1946 Fare Fac Sampler a financial success:

John S. Barbour
Thomas P. Chapman, Jr.
Paul E. Brown
Wilson M. Farr
James U. Kincheloe
W. Lewis Leigh
Randolph M. Loughborough
Hugh B. Marsh
Charles Pickett
Frederick D. Richardson
George B. Robey
John Rust

Woodward & Lothrop

10th, 11th, F and G Streets, N. W.

Washington, D. C.

A Store Worthy of the Nation's Capitol

SIMPSON
Motor Company

Fairfax, Virginia

Complete Automotive and Towing Service

BODY AND FENDER WORK

Phone Fairfax 211

Insure with
UNITED STATES FIDELITY
and
GUARANTY COMPANY

FIRE — LIABILITY — BONDS
BURGLARY

Harold F. Weiler, *Agent*
Fairfax, Virginia
Phone 271

C. E. FISHER & SON

The Hardware Store

MANASSAS, VIRGINIA

FIRESTONE

Home and Auto Supplies and Service Station

Phone 255 MANASSAS, VIRGINIA

"The tire of tomorrow is here today"

PRINCE WILLIAM

ELECTRIC COOPERATIVE

Phone Manassas 235

MANASSAS, VIRGINIA

Arnold Lines

(W., VA. & MD. COACH CO., INC.

SERVING YOUR NEEDS IN CHARTER AND

SPECIAL BUS SERVICE

Manassas Ice & Fuel Co.

COAL — ICE — OILS

MANASSAS, VIRGINIA

E. E. ROHR

5c to $1.00 Store

MANASSAS, VIRGINIA

THE YOUNG MEN'S SHOP

MEN'S and BOYS' FURNISHINGS

MANASSAS, VIRGINIA

VOCATIONAL CLASSES

Agriculture

Homemaking—Cooking

Homemaking—Nutrition

Homemaking—Sewing

Compliments of

EDWIN LYNCH

CIRCLE MOTOR COURT

Good Food — Modern Cottages

Esso Service

Phone 264 FAIRFAX, VIRGINIA

MEMBER OF THE NATIONAL ASSOCIATION OF INSURANCE AGENTS

ROBERT D. GRAHAM

INSURANCE

REAL ESTATE

FAIRFAX, VIRGINIA

Fairfax Gas and Supply Company

Telephone: Fairfax 166

Meter it—and be sure! !

FAIRFAX, VIRGINIA

ESSOTANE

Metered Gas Service

CAREER COURSES

STRAYER offers business training on the college level. Graduates secure positions as secretaries, accountants, and executives.
Special 8-week Summer Courses in Shorthand and typewriting.
B.C.S. degree conferred on graduates of Business Administration course majoring in Accounting subjects and Business Law.

Summer Classes—June 24 and July 8
Fall-Term Classes—Sept. 9, 16, 17

Ask for Secretarial or Accounting Catalog

STRAYER

COLLEGE OF ACCOUNTANCY — COLLEGE OF SECRETARIAL TRAINING

13th and F, N.W., Washington 5, D. C.
NA 1748

E. W. GROFF

FUNERAL HOME

"Free Funeral Parlor"

FAIRFAX, VIRGINIA

Compliments of

CONKLE AND VINCENT

KAMP WASHINGTON

W. H. BREWTON & SONS

PRINTERS AND STATIONERS

3256 M Street N.W. Washington 7, D. C.
Phone MIchigan 2242

NEW HAYMAN'S

FASHION CENTER

Home of Smart Junior Clothes

530 King Street ALEXANDRIA, VA.

We Sell Something of Most Everything

ATHLETIC GOODS

Headquarters for

PHILGAS

R. E. Knight & Sons

621-25 King St. ALEXANDRIA, VA.

Phone Alex 4180—0041

W. A. BARNETT & SONS

•

Wholesale Confectioners

•

Distributors for

SCHRAFFT'S CHOCOLATES

•

115 King Street

ALEXANDRIA VIRGINIA

Phone: Alex. 0496

Compliments of

Annandale Cleaners

Across from Annandale School

Alex. 8846

Helene's

Junior Miss Style Specialists

712 King St. ALEXANDRIA, VA.

Phone Al-7264

Hail and Farewell!

To the ones who go forth, and to those who stay, we extend our best wishes that this postwar world to which we have all looked forward with such keen anticipation will afford you the opportunity to achieve your own ambitions and to gratify the fondest hopes of your parents and teachers.

FRANK R. JELLEFF, INC.

One of the country's great apparel stores

Rawley Company

NEW ROCHELLE, N. Y.

Southern Representative

BILL HECK

1624 Euclid Street, N. W.

WASHINGTON, D. C.

D. C. Health Permit No. 5077 Arlington County Health Permit No. 3

Phones: OXford 0090 and CHestnut 6960

Arlington County Dairy

MARCEY BROS, INC.

Independently Owned and Operated

PRODUCED — PASTEURIZED — BOTTLED

IN VIRGINIA

PURE JERSEY AND HOLSTEIN MILK

2701 Wilson Boulevard

ARLINGTON, VIRGINIA

VOCATIONAL CLASSES

Audio-Visual

Wood Shop

Metal Shop

Printing

CHestnut 7000 OXford 0552

Central Motor Company

ARLINGTON, VIRGINIA

ARMY SURPLUS TRUCKS

3143 Lee Highway

Bastian Bros. Co.

ROCHESTER, N. Y.

Designers and Producers of High School Jewelry, Commencement Announcements and Name Cards

Fairfax High School

CLASS RINGS

Supplied By

W. C. Saunders Company

211 North Seventh Street

RICHMOND, VIRGINIA

Yeatman's

Most Complete Line of Hardware

HOUSEWARE — SPORTING GOODS
BUILDING SUPPLIES

Phones OX. 2243—2244

Wilson Blvd. at Hartford Arlington, Va.

Ben Franklin Stores

"A Friendly Store to Shop In"

315 N. GLEBE ROAD

Buckingham

Glebe 9191 Arlington, Va.

Village Motors

ARLINGTON, VIRGINIA

Better Grade Used Cars

Glebe 7588 Chestnut 3900-Oxford 0334

1620 Wilson Blvd. 2611 Lee Highway

Compliments of

Ware's Pharmary

and

The Falls Church Drug Store

BURR HEISHMAN'S

(Lee Boulevard Service)

TIRE and BATTERY
HEADQUARTERS

Lee and Wilson Blvds. FALLS CHURCH

Phone 2177

Horace E. Brown

Groceries - Hardware - Paints, etc.

Phone 1168

FALLS CHURCH, VIRGINIA

Music By The

"SWINGSTERS"

For information on dates and rates call

KENNETH GORHAM

Falls Church 854-W-3

PHOTOGRAPHY

Merin Studios

School Annual Photography

PORTRAITS
GROUPS — VIEWS — ACTION

GLOSSIES for FINE
REPRODUCTIONS

1010 Chestnut Street

PHILADELPHIA 7, PENNSYLVANIA
Phone: Pennypacker 5777

VIRGINIA GRILL
Specializing in Sea Food and Old Virginia Country Ham Dinners
Smithfield Hams — Steaks — Chops — Beverages
Corner King and Washington Streets
C. Latsios Alexandria, Va.
TE. 9871

Compliments of
HANDEE "5 AND 10"
WESTMONT SHOPPING CENTER
3245 Columbia Pike Arlington, Virginia

Compliments of
Coppock's
Vienna, Virginia

Telephones: Elmwood 344 and Elmwood 595
J. H. & O. V. CARPER
CONTRACTORS
McLean, Virginia
Specializing in
ROAD BUILDING EXCAVATING
GRADING SOD TOP SOIL

SAMUEL M. GREEN
PLUMBING AND HEATING
OIL BURNERS AND WATER PUMPS
Court House Road Vienna 137

PROGRESSIVE CLEANERS
Ch. 7373 2727 Wilson Blvd.
TWO BRANCHES
Colonial Village Ox. 2786
Arlington Village Ox. 2633

Annandale Service Station
H. G. Crandall
Phone: Alex. 9571
ANNANDALE, VIRGINIA

OFFICE HELPERS

Office Aides

Milkmen

Library Assistants

Guidance Office Helpers

Salesmen

Phone Vienna 308
Hours—8:00 A.M. to 6:00 P.M.
Fridays—8:00 A.M. to 9:00 P.M.

VIENNA RADIO and ELECTRIC CO.

Expert Radio-Trician

VIENNA, VIRGINIA

APPLIANCE CENTER
SALES AND SERVICE

JOHN E. SHAFFER
WM. T. LEAKE

Gladys S. Waggoner

COAL — ICE — WOOD — FUEL OIL

Maytag — Westinghouse — Philgas

Appliances

Phone 35

VIENNA, VA.

Leeway Furniture Co., Inc.

ANNANDALE STORE
(P. O. Fairfax, Va.)
Phone: Alex. 8509

VIENNA STORE
Phone: Vienna 317

NIGHT PHONES
Chestnut 4606
Mich. 5829

HOUSEHOLD FURNITURE

Apex Washing Machines

Crosley Refrigerators and Radios

Sunbeam Products

L & H ELECTRIC STOVES

The Ives Funeral Home

Established 1910

Day or Night Phone: Oxford 2062

Appointment At

2847 Wilson Boulevard

ARLINGTON, VIRGINIA

ELLICOTT'S
Dry Goods Store

FAIRFAX

LADIES'
and
CHILDREN'S
WEAR

SHOES
NOTIONS

WE OFFER YOU A COMPLETE
BANKING SERVICE
Including

Travelers Checks
Safe Deposit Boxes
Christmas Savings
Checking Accounts
Savings Accounts
Certificate of Deposits
Money Transfers
F.H.A. Mortgage Loans

F.H.A. Modernization Loans
Monthly Payment Loans

We Are Members of the Federal Deposit Insurance Corporation

THE VIENNA TRUST COMPANY
VIENNA, VIRGINIA

Vienna Pharmacy

Corner Maple Ave. and Center St.

To Serve Your Needs

Fountain — Prescriptions — Toiletries

MONEY & KING
FUNERAL DIRECTORS and EMBALMER
Phone Vienna 36 and 50

FREEMAN & SHERBURNE
General Mutual Insurance—25% saving
LIFE INSURANCE REAL ESTATE
Phone Vienna 30 VIENNA, VIRGINIA

Arlington Sewing Machine Company
Vacuum Cleaners - Sales - Service - Rentals
CH. 4914 3812 Lee Highway

Expert Watch and Jewelry Repairing
Phone: Temple 8539
Singer's JEWELERS
PURITY DIAMONDS—GIFT JEWELRY
NATIONALLY ADVERTISED WATCHES
719 King Street ALEXANDRIA, VIRGINIA

J. H. Craig & Sons
Local and Interstate Hauling
DEALERS IN LIVESTOCK
Feed — Seed — Fertilizer, Etc.
Phone Vienna 5-W-1
OAKTON, VIRGINIA

COUCH & POTTER
General Contractors
Floor Sanding and Finishing our Specialty
VIENNA, VIRGINIA Phone Vienna 215

HALL FUNERAL HOME
AMBULANCE SERVICE
OCCOQUAN, VA. Phone: 18-F-22

Compliments of

J. C. Penney Company

615 King Street

ALEXANDRIA, VIRGINIA

Bauserman's Service

C. E. AILSTOCK, *Mgr.*

"Home of satisfied customers"

TEXACO GAS — ROAD SERVICE
GASOLINE — OIL

Columbia Pike and Glebe Road

ARLINGTON, VIRGINIA

Phone CHestnut 3233

Conklyn's Florist

Member Florist Telegraph Delivery Association

2836 Wilson Boulevard

DAN CONKLYN ARLINGTON, VA.

Compliments of

ROBERTSON'S

5c and 10c

STORES

Falls Church Columbia Pike

Arlington 4775 Lee Highway

D. & S. Delicatessen

3255 Columbia Pike
4049 Lee Highway

We have Breyer's Ice Cream, Fancy Groceries, Cold Cuts, Soft Drinks and Candy, Wines and Beer

Excellent Service

Open Sundays — Closed Mondays

RED GOOSE

HEALTH SHOES
For Children AAA to D
X-RAY FITTING

ARLINGTON BOOTERY
3132 WILSON BLVD.

ARLINGTON, VIRGINIA
CHestnut 9820
Open Evenings

THIS AND THAT

"The Bench"

3:20—

Assembly

Year Book Session

Franc Jewelry Company

DIAMONDS -- WATCHES — JEWELRY

Glebe 2300 3137 Wilson Boulevard

ARLINGTON, VIRGINIA

MURPHY & AMES, INC.

LUMBER AND MILLWORK

Three yards to serve you

E. Falls Church — Herndon
F. C. Ax 4480 — Herndon 1
Arlington — Ch. 1111

SERVICE FOOD STORE

ARLINGTON, VIRGINIA

Our Motto—"Courtesy and Efficiency"

Compliments of

George Mason Green Co.

Sales

Loans

Rentals

Insurance

2840 Wilson Blvd. Arlington, Va.

Phones CHestnut 3838 — OXford 3838

Compliments

COLONIAL VILLAGE PHARMACY

ARLINGTON, VIRGINIA

Car Unloading Long Distance Heavy Hauling
Rigging Erecting 24 Hour Service

J. W. BARTON

GENERAL TRANSPORTATION

Crane Service For Unloading Heavy Freight
"If It's Heavy—We Can Move It"

Phone CHestnut 3510 ROSSLYN, VIRGINIA

M. Kisseleff & Son

Groceries, Meats and Provisions

TEA AND COFFEE A SPECIALTY

Phone Oxford 0405 2601 Lee Highway

ARLINGTON, VIRGINIA

Compliments of

MALBONE'S

3162 Wilson Blvd. Arlington, Va.

THOS. G. MAGRUDER CO.

Realtors

2051 Wilson Boulevard Arlington, Va.

CH. 3131 GL. 3434

Class Rings - Commencement Announcements - Visiting Cards - Caps and Gowns Club Pins - Athletic Award Letters Medals and Trophies furnished by

James L. Deck

4004 Kensington Avenue

Richmond 21, Virginia

Compliments of

The

TOLMAN LAUNDRY

5248 Wisconsin Avenue N.W.

Washington, D. C.

Wo. 7800

Launderers and Dry Cleaners

Established 1879 F. W. McKenzie, *President*

Brown & Hooff

LUMBER and MILLWORK

BUILDING MATERIALS

Manassas, Virginia

Best Wishes to the Class of '46

THE SNACK SHOP

2121 Wilson Blvd. Arlington, Va.

B. F. SIMS

ELECTRICAL CONTRACTOR AND REPAIR SERVICE

3814 N. 7th Street Arlington, Virginia

Glebe 1993

HIBBS & GIDDINGS
Men's and Boys'
CLOTHING and FURNISHINGS
MANASSAS, VIRGINIA

PRINCE WILLIAM PHARMACY
WHITMAN'S CANDY and
SOUTHERN DAIRIES ICE CREAM
MANASSAS, VIRGINIA

While you are preparing for the future at Fairfax High let us assist you in preparing for the future by taking care of your insurance needs!!!!

UHLER AND COMPANY
General Insurance
Life, Fire, Auto, Annuities, Hospitalization, Accident and Health, Bonds and Casualty
Telephone Alex. 7997 P. O. Box 86-A
FAIRFAX, VIRGINIA

GINN'S
1417 NEW YORK AVE., N.W.
REpublic 5850 *"Gain with Ginn"* WASHINGTON, D. C.
OFFICE SUPPLIES — OFFICE FURNITURE
STATIONERY SCHOOL EQUIPMENT SCHOOL SUPPLIES
PRINTING GIFTS
The most beautiful Stationery and Office Supply store in America

Compliments Of
James E. Nickell & Son
HARDWARE
FAIRFAX, VIRGINIA PHONE 36

MANASSAS GRILL
Home Cooking Our Specialty
Phone: Manassas 88
MANASSAS, VIRGINIA

When in Manassas, Visit
COCKE and
PRINCE WILLIAM PHARMACIES
"Where Friends Meet"

EXTRA-CURRICULA

The Library

Nurses' Aide—At Work

Supply Room

"Hershey" Line

STERLING HARDWARE

R. F. D. 3, Alexandria Alex. 0300 Lincolnia, Va.

L. Wesley Carter & Son

PAINTS — OILS — GLASS — HOUSE WARES

APPLIANCES — POULTRY SUPPLIES

FEED and SEEDS

We are justly proud of the fine results of our quarter century of scientific breeding efforts. This experience has developed chicks of a really fine quality—hardy, rugged, robust—with strong constitutional vigor. For 25 years we have weeded out undesirable traits—and built up the profit factors. Broiler raisers and egg producers find Grassy Knoll Chicks have the abilities to grow into

PLUMP BROILERS — PERSISTENT LAYERS

Every Chick Virginia-U. S. Approved
From Pullorum Controlled Breeders

Our S. C. White Leghorns are of extra fine quality—built on R. O. P. foundation—Va.-U.S. Certified. We also specialize in New Hampshires and Rock-Red Cross Baby Chicks. All Grassy Knoll Chicks are from carefully bred and selected breeders. We use only the most modern hatching equipment.

Write today for reasonable prices and information

GRASSY KNOLL HATCHERY

Rt. No. 3—Phone 0300 Alexandria, Virginia

List Your Property With

J. L. C. WEST

Falls Church, Virginia

Phone Falls Church 2135-J

SNYDER AND COMPANY

East Falls Church, Virginia

COAL—HARDWARE—BUILDING SUPPLIES

Phone: Falls Church 1195

B. ALTON POOLE

Wholesale Poultry Dealer

Fairfax, Virginia

Phone Fairfax 353

GATEWAY DINER

"The Finest in Foods"

We Serve Everything

From Soup to Nuts

Rosslyn, Va. Glebe 9780

The Measure of Quality

Compliments of

Yeatman's Market

AND

Yeatman's Variety Store

2626 and 2632 Pershing Dr.

Agency for Breyer's Ice Cream

Compliments of

Vincents Diner

FINE FOODS

Rts. 211 and 29 Fairfax, Va.

GIBSON'S

Falls Church, Virginia

FILLING STATION AND TOURIST CAMP RESTAURANT

Phone: Falls Church 1178 or 2404

Compliments of

G. T. REEVES

REAL ESTATE

Falls Church, Virginia Tel. 1223

NORFOLK'S MARKET

GROCERIES — MEATS
FROZEN FOODS

FAIRFAX, VIRGINIA

Phone Fairfax 314

May we have the pleasure
of serving you?

Great Falls I-N-N

GREAT FALLS PARK, VIRGINIA

FAST SAFE CONVENIENT

« *Transportation* »

A. B. & W. TRANSIT CO.

ALEXANDRIA, BARCROFT and WASHINGTON

JOE METTAUER

MEYERS PUMPS
and
SHERMAN-WILLIAMS PAINTS

Alex. 9501
ANNANDALE, VIRGINIA

WHITESELL

REAL ESTATE
VIRGINIA
Homes, Farms and Acreage
Listings Solicited
Phone Vienna 280
OAKTON, VIRGINIA

VERNON M. LYNCH & SONS

SUBURBAN HOMES
and
ACREAGE

FAIRFAX COUNTY

The National Bank of Fairfax

FAIRFAX, VIRGINIA

Capital — $75,000.00

Surplus: Undivided Profits and Reserve
$165,268.00

ANNANDALE MARKET

W. W. FITCH
FRESH MEATS — VEGETABLES — GROCERIES
ANNANDALE, VIRGINIA

Whitesell Hardware

Phone Vienna 280 OAKTON, VIRGINIA

Paints, Enamels, Oils. Carpenter and Garden Tools. Garden Seeds, Furnace Pipe. Refrigerator Belts, Acetylene and Electric Welding.

Compliments of

SHADY HAVEN

ANNANDALE, VIRGINIA

Fairfax Texaco Station

Gas — Oil — Tires — Tubes — Batteries

Complete service for your car

M. C. PFALZGRAF

Fairfax 360 FAIRFAX, VIRGINIA

For Flowers call

J. Sinclair Rector, Florist

Phone F. C. 1733

Flowers for all occasions

Corsages—$1.50 up Cuts—$2.00 up

B. L. HORNSBY, *Manager*

Compliments of

ROBERT SHREVE

COAL — FUEL — OIL

Lee Highway Falls Church, Virginia
Tel. 1960

ARLINGTON THEATRE

Columbia Pike and South Fillmore Street

Ox. 2999

Matinees: Saturdays, Sundays and Holidays at 1 P.M.

LAWS' MARKET

H. LAYTON LAWS
Fresh Vegetables - Meats - Staple Groceries
117 Center Street MANASSAS, VIRGINIA
Phone Manassas 104

HERE AND THERE AROUND SCHOOL

Kick-off—The Crowds Cheer
Debaters—The Band Played On—Actors
Readers—"Clean-up"—Mr. Walker—Seniors
Noon Time—Ruth—The Speller—"Freshie"
Orators—The Quiz Kids

FALLS CHURCH BEAUTY SHOP
EAST FALLS CHURCH, VIRGINIA
6875 Fairfax Drive Phone: 1599

QUALITY SHOP
Arlington, Virginia

Compliments of
FAIRFAX FUEL & SUPPLY CO.

HI WAY INN
STEAKS — CHICKEN — CHOPS
Phone: Fairfax 185 Fairfax, Virginia

Compliments of
HIRES TURNER GLASS COMPANY
Rosslyn, Virginia

Compliments of
H. A. STORM

Compliments of
VIENNA BEAUTY SALON
MRS. EDITH KING Vienna, Virginia

Compliments of
COLONIAL D. G. S. MARKET
Arlington, Virginia

Compliments of
GEORGE'S LUNCH
Cherrydale, Virginia

ISKOW
Meat, Poultry, Butter and Eggs
Phone Ox. 0049 Rosslyn, Virginia

Compliments of
SHERWOOD'S TOURIST HOME

Compliments
WRIGHT & HUNT FEDERATED STORES
Vienna, Virginia

REED'S FLOWER SHOP
3259 Columbia Pike
Glebe 1225 Arlington, Virginia

CHERRYDALE SERVICE CENTER
Ox. 4796 Cherrydale, Virginia

Compliments of
KRAFT'S YOUTH CENTER

Compliments of
WILSON BEAUTY SALON
EXPERT BEAUTICIANS
2202 Wilson Boulevard Arlington, Va.
Phone Ox. 3939 9 to 9 Daily

FAIRFAX CIRCLE MARKET
FRESH FRUITS IN SEASON FRESH MEATS
STAPLE AND FANCY GROCERIES

THE ALMA SHOP
Arlington's Newest Feminine Accessories Shop
3152 Wilson Boulevard—Open evenings until 9 p.m.

PAUL'S
JUNIOR SIZES IN DRESSES AND COATS
Arlington, Virginia

ARLINGTON BOYS' and GIRLS' SHOP
From Infancy Through Age 16
OXford 1361 3141 Wilson Blvd. Arlington, Va.

ADRIANS
JUNIOR DRESSES and COATS
Arlington, Virginia

SWEENEY'S RESTAURANT
"Home Cooking and Baking"
Fairfax, Virginia

Compliments of
SAM SAVIA'S BARBER SHOP
Vienna, Virginia

NEWMAN-TRUSLER HARDWARE CO.
Furniture - Stoves - Paints - Oils - Glass - Wall Paper

THE FAIRFAX HERALD
W. L. Carne, *Publisher* Fairfax, Virginia

GATES BEAUTY SHOP
Fairfax, Virginia Tel. Fairfax 120

JONES PHARMACY
McLean, Virginia

PRINTERS STATIONERS BINDERS
EVERYTHING FOR YOUR OFFICE

We are proud to have had the pleasure of working with The Staff in producing this Yearbook

BROWN-MORRISON CO., Inc.
718 Main Street . . . LYNCHBURG, VIRGINIA

Acknowledgment

We, the students and faculty of Fairfax High School, wish to express to the editor, the sponsor and the entire staff of the Fare Fac Sampler our gratitude and appreciation for the efforts put forth in making the Eleventh Volume of our book a success, thus giving us another accomplishment to add to our record of progress.

The staff would like to take this opportunity to thank Mrs. Hopper, our advisor, for her guidance and help; Mr. MacIntyre and Merin-Baliban for their services and cooperation with our photographs; Mr. Penny of Brown-Morrison for his efforts in producing this book, the finest we have ever edited; all our advertisers who have made our undertaking a financial success; the willing group of typists and other helpers not on the staff, who have worked endlessly without credit; and all other individuals who have contributed in any way to the successful completion of our task.

THE LIBRARY OF VIRGINIA
1000639473

378.75
Fairfax

1946
n/a

Virginia Room
For Reference
Jones Memorial Library
Lynchburg, Virginia
Va Collection
Not to be taken from this room
Duplicate